The copy filmed here has been reproduced thanks to the generosity of:

Stratford Perth Archives
Stratford, Ontario

The images appearing here are the best quality possible considering the condition and legibility of the original copy and in keeping with the filming contract specifications.

Original copies in printed paper covers are filmed beginning with the front cover and ending on the last page with a printed or illustrated impression, or the back cover when appropriate. All other original copies are filmed beginning on the first page with a printed or illustrated impression, and ending on the last page with a printed or illustrated impression.

The last recorded frame on each microfiche shall contain the symbol ⟶ (meaning "CONTINUED"), or the symbol ▽ (meaning "END"), whichever applies.

Maps, plates, charts, etc., may be filmed at different reduction ratios. Those too large to be entirely included in one exposure are filmed beginning in the upper left hand corner, left to right and top to bottom, as many frames as required. The following diagrams illustrate the method:

L'exemplaire filmé fut reproduit grâce à la générosité de:

Stratford Perth Archives
Stratford, Ontario

Les images suivantes ont été reproduites avec le plus grand soin, compte tenu de la condition et de la netteté de l'exemplaire filmé, et en conformité avec les conditions du contrat de filmage.

Les exemplaires originaux dont la couverture en papier est imprimée sont filmés en commençant par le premier plat et en terminant soit par la dernière page qui comporte une empreinte d'impression ou d'illustration, soit par le second plat, selon le cas. Tous les autres exemplaires originaux sont filmés en commençant par la première page qui comporte une empreinte d'impression ou d'illustration et en terminant par la dernière page qui comporte une telle empreinte.

Un des symboles suivants apparaîtra sur la dernière image de chaque microfiche, selon le cas: le symbole ⟶ signifie "A SUIVRE", le symbole ▽ signifie "FIN".

Les cartes, planches, tableaux, etc., peuvent être filmés à des taux de réduction différents. Lorsque le document est trop grand pour être reproduit en un seul cliché, il est filmé à partir de l'angle supérieur gauche, de gauche à droite, et de haut en bas, en prenant le nombre d'images nécessaire. Les diagrammes suivants illustrent la méthode.

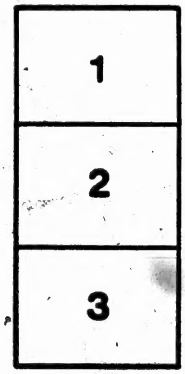

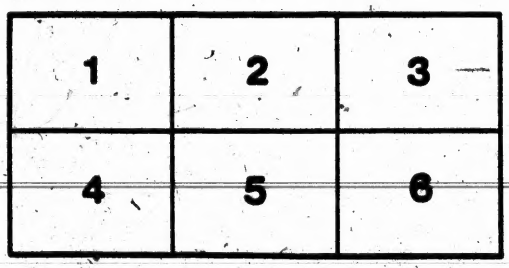

32X

S

EX

GO

TA

A

VIVIAN & CO.'S

IMPROVED

SCRIBNER'S ASSISTANT

AND

READY RECKONER,

EXHIBITING AT ONE VIEW THE VALUE OF MORE THAN SIXTEEN THOUSAND DIFFERENT QUANTITIES OF

GRAIN,

COMPUTED AT SIXTY POUNDS TO THE BUSHEL, AND ALSO CHANGING ANY GIVEN QUANTITY OF POUNDS INTO BUSHELS;

ALSO

TABLES OF INTEREST, SCANTLING, WEIGHTS OF IRON, &C.

BY J. M. SCRIBNER, A. M.,

AUTHOR OF ENGINEER'S AND MECHANIC'S COMPANION &c.

STRATFORD:

PRINTED AND PUBLISHED BY VIVIA[illegible]

1862.

Price Twenty-Five Cents.

VIVIAN & Co., PRINTERS AND PUBLISHERS, STRATFORD, C. W.

Copy Right entire for Canada and the States.

PREFACE.

The following Tables will be found to be of great utility to many classes of business men, especially the farmer and miller. Every one at all acquainted with the business, must be aware that computing and paying for many hundred bushels of grain per day, purchased out of sleighs and wagons, would consume the entire time of a competent and accurate accountant, whereas by the use of these tables, the same amount of labor may be performed with the most unerring certainty, in a very few minutes. Besides, in the daily purchase of produce, the price is constantly changing, and the invariable occurrence of fractional parts of a bushel in each purchase, renders the most accurate and able person, in the hurry of business, liable to commit error. To obviate these difficulties, and expedite the computation of each purchase, as well as to give the most entire satisfaction to both buyer and seller, was the Author's aim in presenting to the public this little volume of ready-calculated tables.

A set of tables similar, in some respects, to these, were published in Rochester in the year 1831, by Wm. W. Allcott, an able and competent accountant,

but his computations being based upon prices in *shillings* and *pence*, were restricted in sales to this State alone. The general plan of this volume was suggested by the former, but the prices being based upon dollars and cents, the results of each computation are different. Hence, while *similarity* exists to a certain extent, *identity* does not.

It is believed that these tables, embracing as they do all the prices generally paid for grain in any market, are so happily adapted to the wants of the farmer and miller, that no one will presume to dispense with their use. Indeed, when they become known to the public generally, they will be used in all produce counting-houses, and by the sellers of grain, just as Interest Tables are now used by bankers and brokers.

The Tables on Scantling, Wood, Iron, Interest, &c., will render this little volume exceedingly convenient and useful to all who have occasion to transact business in either of those branches.

In conclusion, the Author will merely add a hope that this little volume will fully meet the expectations of those for whom it is principally intended to benefit, and that it will meet with their favor and patronage.

THE AUTHOR.

MIDDLEBURGH, N. Y.,
May 1st, 1860.

CONTENTS.

	PAGE
TABLE I.—Price and value of Grain per bushel	7
II.—Scantling and Timber Measure	75
III.—Accurate Wood-Measurer	77
IV.—Price of Wood, Per Cord	78
V.—Weight of Round Rolled Iron	79
VI.—Weight of Square Rolled Iron	79
VII.—Weight of Flat Bar Iron	80
VIII.—Wages by the Month, Day, &c.	81
IX.—Tables of Interest at Six per Cent.	82
X.—Tables of Interest at Seven per Cent.	83

EXPLANATION.

THE price per bushel will be found at the head of each page.

The *number of bushels and the number of pounds* will be found in the column headed *No.* The value of bushels will be found at the *left* hand of the number, and the value of pounds will be found at the *right* hand.

EXAMPLE.—Suppose you wish to know the value of 32 bushels and 38 pounds of wheat at $1·42 per bushel. By referring to page 70, under the price $1·42, and opposite the No. 32 you have $45·44, then running down the same column of numbers till you come to 38, you have at the *right* $0·90, which, added to $45·44, makes $46·34, the sum sought.

Again. What is the value of 36 bushels and 19 pounds of barley at 65 cents per bushel?

Look at the *left* of No. 36, under the price "65 cents per bushel," and you have $23·40, and at the *right* of No. 19 you have 20 cents, which, added to $23·40, makes $23·60, the sum sought.

NOTE.—The value of pounds in these tables is computed at 60 pounds to the bushel. Consequently, for Barley, Rye, Corn, &c., you must add the following per cent. to the value in the tables.

For Corn *add* $\frac{1}{12}$ of the value of the pounds to the answer in the table for the *true* answer for Corn.

For Rye, where Rye is measured at 56 lbs. per bushel, add $\frac{1}{15}$ the same as before.

For Barley and Buckwheat, add $\frac{1}{8}$ for the *true value*.

STANDARD WEIGHT OF GRAIN.

Wheat	60 lbs.	to the bushel.
Rye	56 "	" "
Corn	56 "	" "
Barley	48 "	" "
Oats	32 "	most generally by measure.

SEEDS.

Clover Seed	60 lbs. to the bushel.
Timothy	by measure.
Flax Seed	60 lbs. to the bushel.

PRODUCE TABLES.

1-4 Cent per Article.				1-2 Cent per Article.			
No.	$ cts.	No.	$ cts.	No.	$ cts.	No.	$ cts.
1	·00¼	35	·08¾	1	·00½	35	·17½
2	·00½	36	·09	2	·01	36	·18
3	·00¾	37	·09¼	3	·01½	37	·18½
4	·01	38	·09½	4	·02	38	·19
5	·01¼	39	·09¾	5	·02½	39	·19½
6	·01½	40	·10	6	·03	40	·20
7	·01¾	41	·10¼	7	·03½	41	·20½
8	·02	42	·10½	8	·04	42	·21
9	·02¼	43	·10¾	9	·04½	43	·21½
10	·02½	44	·11	10	·05	44	·22
11	·02¾	45	·11¼	11	·05½	45	·22½
12	·03	46	·11½	12	·06	46	·23
13	·03¼	47	·11¾	13	·06½	47	·23½
14	·03½	48	·12	14	·07	48	·24
15	·03¾	49	·12¼	15	·07½	49	·24½
16	·04	50	·12½	16	·08	50	·25
17	·04¼	51	·12¾	17	·08½	51	·25½
18	·04½	52	·13	18	·09	52	·26
19	·04¾	53	·13¼	19	·09½	53	·26½
20	·05	54	·13½	20	·10	54	·27
21	·05¼	55	·13¾	21	·10½	55	·27½
22	·05½	56	·14	22	·11	56	·28
23	·05¾	57	·14¼	23	·11½	57	·28½
24	·06	58	·14½	24	·12	58	·29
25	·06¼	59	·14¾	25	·12½	59	·29½
26	·06½	60	·15	26	·13	60	·30
27	·06¾	65	·16¼	27	·13½	65	·32½
28	·07	70	·17½	28	·14	70	·35
29	·07¼	75	·18¾	29	·14½	75	·37½
30	·07½	80	·20	30	·15	80	·40
31	·07¾	100	·25	31	·15½	100	·50
32	·08	200	·50	32	·16	200	1·00
33	·08¼	300	·75	33	·16½	300	1·50
34	·08½	500	1·25	34	·17	500	2·50

PRODUCE TABLES.

1 Cent per Article.				2 Cents per Article.			
No.	$ cts.	No.	$ cts.	No.	$ cts.	No.	$ cts.
1	·01	35	·35	1	·02	35	·70
2	·02	36	·36	2	·04	36	·72
3	·03	37	·37	3	·06	37	·74
4	·04	38	·38	4	·08	38	·76
5	·05	39	·39	5	·10	39	·78
6	·06	40	·40	6	·12	40	·80
7	·07	41	·41	7	·14	41	·82
8	·08	42	·42	8	·16	42	·84
9	·09	43	·43	9	·18	43	·86
10	·10	44	·44	10	·20	44	·88
11	·11	45	·45	11	·22	45	·90
12	·12	46	·46	12	·24	46	·92
13	·13	47	·47	13	·26	47	·94
14	·14	48	·48	14	·28	48	·96
15	·15	49	·49	15	·30	49	·98
16	·16	50	·50	16	·32	50	1·00
17	·17	51	·51	17	·34	51	1·02
18	·18	52	·52	18	·36	52	1·04
19	·19	53	·53	19	·38	53	1·06
20	·20	54	·54	20	·40	54	1·08
21	·21	55	·55	21	·42	55	1·10
22	·22	56	·56	22	·44	56	1·12
23	·23	57	·57	23	·46	57	1·14
24	·24	58	·58	24	·48	58	1·16
25	·25	59	·59	25	·50	59	1·18
26	·26	60	·60	26	·52	60	1·20
27	·27	65	·65	27	·54	65	1·30
28	·28	70	·70	28	·56	70	1·40
29	·29	75	·75	29	·58	75	1·50
30	·30	80	·80	30	·60	80	1·60
31	·31	100	1·00	31	·62	100	2·00
32	·32	200	2·00	32	·64	200	4·00
33	·33	300	3·00	33	·66	300	6·00
34	·34	500	5·00	34	·68	500	10·00

PRODUCE TABLES.

3 Cents per Article.				4 Cents per Article.			
No.	$ cts.	No.	$ cts.	No.	$ cts.	No.	$ cts.
1	·03	35	1·05	1	·04	35	1·40
2	·06	36	1·08	2	·08	36	1·44
3	·09	37	1·11	3	·12	37	1·48
4	·12	38	1·14	4	·16	38	1·52
5	·15	39	1·17	5	·20	39	1·56
6	·18	40	1·20	6	·24	40	1·60
7	·21	41	1·23	7	·28	41	1·64
8	·24	42	1·26	8	·32	42	1·68
9	·27	43	1·29	9	·36	43	1·72
10	·30	44	1·32	10	·40	44	1·76
11	·33	45	1·35	11	·44	45	1·80
12	·36	46	1·38	12	·48	46	1·84
13	·39	47	1·41	13	·52	47	1·88
14	·42	48	1·44	14	·56	48	1·92
15	·45	49	1·47	15	·60	49	1·96
16	·48	50	1·50	16	·64	50	2·00
17	·51	51	1·53	17	·68	51	2·04
18	·54	52	1·56	18	·72	52	2·08
19	·57	53	1·59	19	·76	53	2·12
20	·60	54	1·62	20	·80	54	2·16
21	·63	55	1·65	21	·84	55	2·20
22	·66	56	1·68	22	·88	56	2·24
23	·69	57	1·71	23	·92	57	2·28
24	·72	58	1·74	24	·96	58	2·32
25	·75	59	1·77	25	1·00	59	2·36
26	·78	60	1·80	26	1·04	60	2·40
27	·81	65	1·95	27	1·08	65	2·60
28	·84	70	2·10	28	1·12	70	2·80
29	·87	75	2·25	29	1·16	75	3·00
30	·90	80	2·40	30	1·20	80	3·20
31	·93	100	3·00	31	1·24	100	4·00
32	·96	200	6·00	32	1·28	200	8·00
33	·99	300	9·00	33	1·32	300	12·00
34	1·02	500	15·00	34	1·36	500	20·00

PRODUCE TABLES.

5 Cents per Article.				6 Cents per Article.			
No.	$ cts.	No.	$ cts.	No.	$ cts.	No.	$ cts.
1	·05	35	1·75	1	·06	35	2·10
2	·10	36	1·80	2	·12	36	2·16
3	·15	37	1·85	3	·18	37	2·22
4	·20	38	1·90	4	·24	38	2·28
5	·25	39	1·95	5	·30	39	2·34
6	·30	40	2·00	6	·36	40	2·40
7	·35	41	2·05	7	·42	41	2·46
8	·40	42	2·10	8	·48	42	2·52
9	·45	43	2·15	9	·54	43	2·58
10	·50	44	2·20	10	·60	44	2·64
11	·55	45	2·25	11	·66	45	2·70
12	·60	46	2·30	12	·72	46	2·76
13	·65	47	2·35	13	·78	47	2·82
14	·70	48	2·40	14	·84	48	2·88
15	·75	49	2·45	15	·90	49	2·94
16	·80	50	2·50	16	·96	50	3·00
17	·85	51	2·55	17	1·02	51	3·06
18	·90	52	2·60	18	1·08	52	3·12
19	·95	53	2·65	19	1·14	53	3·18
20	1·00	54	2·70	20	1·20	54	3·24
21	1·05	55	2·75	21	1·26	55	3·30
22	1·10	56	2·80	22	1·32	56	3.36
23	1·15	57	2·85	23	1·38	57	3·42
24	1·20	58	2·90	24	1·44	58	3·48
25	1·25	59	2·95	25	1·50	59	3·54
26	1·30	60	3·00	26	1·56	60	3·60
27	1·35	65	3·25	27	1·62	65	3·90
28	1·40	70	3·50	28	1·68	70	4·20
29	1·45	75	3·75	29	1·74	75	4·50
30	1·50	80	4·00	30	1·80	80	4·80
31	1·55	100	5·00	31	1·86	100	6·00
32	1·60	200	10·00	32	1 92	200	12·00
33	1·65	300	15·00	33	1·98	300	18·00
34	1·70	500	25·00	34	2·04	500	30·00

PRODUCE TABLES.

7 Cents per Article.				8 Cents per Article.			
No.	$ cts.	No.	$ cts.	No.	$ cts.	No.	$ cts.
1	·07	35	2·45	1	·08	35	2·80
2	·14	36	2·52	2	·16	36	2·88
3	·21	37	2·59	3	·24	37	2·96
4	·28	38	2·66	4	·32	38	3·04
5	·35	39	2·73	5	·40	39	3·12
6	·42	40	2·80	6	·48	40	3·20
7	·49	41	2·87	7	·56	41	3·28
8	·56	42	2·94	8	·64	42	3·36
9	·63	43	3·01	9	·72	43	3·44
10	·70	44	3·08	10	·80	44	3·52
11	·77	45	3·15	11	·88	45	3·60
12	·84	46	3·22	12	·96	46	3·68
13	·91	47	3·29	13	1·04	47	3·76
14	·98	48	3·36	14	1·12	48	3·84
15	1·05	49	3·43	15	1·20	49	3·92
16	1·12	50	3·50	16	1·28	50	4·00
17	1·19	51	3·57	17	1·36	51	4·08
18	1·26	52	3·64	18	1·44	52	4·16
19	1·33	53	3·71	19	1·52	53	4·24
20	1·40	54	3·78	20	1·60	54	4·32
21	1·47	55	3·85	21	1·68	55	4·40
22	1·54	56	3·92	22	1·76	56	4·48
23	1·61	57	3·99	23	1·84	57	4·56
24	1·68	58	4·06	24	1·92	58	4·64
25	1·75	59	4·13	25	2·00	59	4·72
26	1·82	60	4·20	26	2·08	60	4·80
27	1·89	65	4·55	27	2·16	65	5·20
28	1·96	70	4·90	28	2·24	70	5·60
29	2·03	75	5·25	29	2·32	75	6·00
30	2·10	80	5·60	30	2·40	80	6·40
31	2·17	100	7·00	31	2·48	100	8·00
32	2·24	200	14·00	32	2·56	200	16·00
33	2·31	300	21·00	33	2·64	300	24·00
34	2·38	500	35·00	34	2·72	500	40·00

PRODUCE TABLES.

9 Cents per Article.				10 Cents per Article.			
No.	$ cts.	No.	$ cts.	No.	$ cts.	No.	$ cts.
1	·09	35	3·15	1	·10	35	3·50
2	·18	36	3·24	2	·20	36	3·60
3	·27	37	3·33	3	·30	37	3·70
4	·36	38	3·42	4	·40	38	3·80
5	·45	39	3·51	5	·50	39	3·90
6	·54	40	3·60	6	·60	40	4·00
7	·63	41	3·69	7	·70	41	4·10
8	·72	42	3·78	8	·80	42	4·20
9	·81	43	3·87	9	·90	43	4·30
10	·90	44	3·96	10	1·00	44	4·40
11	·99	45	4·05	11	1·10	45	4·50
12	1·08	46	4·14	12	1·20	46	4·60
13	1·17	47	4·23	13	1·30	47	4·70
14	1·26	48	4·32	14	1·40	48	4·80
15	1·35	49	4·41	15	1·50	49	4·90
16	1·44	50	4·50	16	1·60	50	5·00
17	1·53	51	4·59	17	1·70	51	5·10
18	1·62	52	4·68	18	1·80	52	5·20
19	1·71	53	4·77	19	1·90	53	5·30
20	1·80	54	4·86	20	2·00	54	5·40
21	1·89	55	4·95	21	2·10	55	5·50
22	1·98	56	5·04	22	2·20	56	5·60
23	2·07	57	5·13	23	2·30	57	5·70
24	2·16	58	5·22	24	2·40	58	5·80
25	2·25	59	5·31	25	2·50	59	5·90
26	2·34	60	5·40	26	2·60	60	6·00
27	2·43	65	5·85	27	2·70	65	6·50
28	2·52	70	6·30	28	2·80	70	7·00
29	2·61	75	6·75	29	2·90	75	7·50
30	2·70	80	7·20	30	3·00	80	8·00
31	2·79	100	9·00	31	3·10	100	10·00
32	2·88	200	18·00	32	3·20	200	20·00
33	2·97	300	27·00	33	3·30	300	30·00
34	3·06	500	45·00	34	3·40	500	50·00

PRODUCE TABLES.

11 Cents per Article.				12 Cents per Article.			
No.	$ cts.	No.	$ cts.	No.	$ cts.	No.	$ cts.
1	·11	35	3·85	1	·12	35	4·20
2	·22	36	3·96	2	·24	36	4·32
3	·33	37	4·07	3	·36	37	4·44
4	·44	38	4·18	4	·48	38	4·56
5	·55	39	4·29	5	·60	39	4·68
6	·66	40	4·40	6	·72	40	4·80
7	·77	41	4·51	7	·84	41	4·92
8	·88	42	4·62	8	·96	42	5·04
9	·99	43	4·73	9	1·08	43	5·16
10	1·10	44	4·84	10	1·20	44	5·28
11	1·21	45	4·95	11	1·32	45	5·40
12	1·32	46	5·06	12	1·44	46	5·52
13	1·43	47	5·17	13	1·56	47	5·64
14	1·54	48	5·28	14	1·68	48	5·76
15	1·65	49	5·39	15	1·80	49	5·88
16	1·76	50	5·50	16	1·92	50	6·00
17	1·87	51	5·61	17	2·04	51	6·12
18	1·98	52	5·72	18	2·16	52	6·24
19	2·09	53	5·83	19	2·28	53	6·36
20	2·20	54	5·94	20	2·40	54	6·48
21	2·31	55	6·05	21	2·52	55	6·60
22	2·42	56	6·16	22	2·64	56	6·72
23	2·53	57	6·27	23	2·76	57	6·84
24	2·64	58	6·38	24	2·88	58	6·96
25	2·75	59	6·49	25	3·00	59	7·08
26	2·86	60	6·60	26	3·12	60	7·20
27	2·97	65	7·15	27	3·24	65	7·80
28	3·08	70	7·70	28	3·36	70	8·40
29	3·19	75	8·25	29	3·48	75	9·00
30	3·30	80	8·80	30	3·60	80	9·60
31	3·41	100	11·00	31	3·72	100	12·00
32	3·52	200	22·00	32	3·84	200	24·00
33	3·63	300	33·00	33	3·96	300	36·00
34	3·74	500	55·00	34	4·08	500	60·00

PRODUCE TABLES.

13 Cents per Article.				14 Cents per Article.			
No.	$ cts.	No.	$ cts.	No.	$ cts.	No.	$ cts.
1	·13	35	4·55	1	·14	35	4·90
2	·26	36	4·68	2	·28	36	5·04
3	·39	37	4·81	3	·42	37	5·18
4	·52	38	4·94	4	·56	38	5·32
5	·65	39	5·07	5	·70	39	5·46
6	·78	40	5·20	6	·84	40	5·60
7	·91	41	5·33	7	·98	41	5·74
8	1·04	42	5·46	8	1·12	42	5·88
9	1·17	43	5·59	9	1·26	43	6·02
10	1·30	44	5·72	10	1·40	44	6·16
11	1·43	45	5·85	11	1·54	45	6·30
12	1·56	46	5·98	12	1·68	46	6·44
13	1·69	47	6·11	13	1·82	47	6·58
14	1·82	48	6·24	14	1·96	48	6·72
15	1·95	49	6·37	15	2·10	49	6·86
16	2·08	50	6·50	16	2·24	50	7·00
17	2·21	51	6·63	17	2·38	51	7·14
18	2·34	52	6·76	18	2·52	52	7·28
19	2·47	53	6·89	19	2·66	53	7·42
20	2·60	54	7·02	20	2·80	54	7·56
21	2·73	55	7·15	21	2·94	55	7.70
22	2·86	56	7·28	22	3·08	56	7·84
23	2·99	57	7·41	23	3·22	57	7·98
24	3·12	58	7·54	24	3·36	58	8·12
25	3·25	59	7·67	25	3·50	59	8·26
26	3·38	60	7·80	26	3·64	60	8·40
27	3·51	65	8·45	27	3·78	65	9·10
28	3·64	70	9·10	28	3·92	70	9·80
29	3·77	75	9·75	29	4·06	75	10·50
30	3·90	80	10·40	30	4·20	80	11·20
31	4·03	100	13·00	31	4·34	100	14·00
32	4·16	200	26·00	32	4·48	200	28·00
33	4·29	300	39·00	33	4·62	300	42·00
34	4·42	500	65·00	34	4·76	500	70·00

PRODUCE TABLES.

15 Cents per Article.				16 Cents per Article.			
No.	$ cts.	No.	$ cts.	No.	$ cts.	No.	$ cts.
1	·15	35	5·25	1	·16	35	5·60
2	·30	36	5·40	2	·32	36	5·76
3	·45	37	5·55	3	·48	37	5·92
4	·60	38	5·70	4	·64	38	6·08
5	·75	39	5·85	5	·80	39	6·24
6	·90	40	6·00	6	·96	40	6·40
7	1·05	41	6·15	7	1·12	41	6·56
8	1·20	42	6·30	8	1·28	42	6·72
9	1·35	43	6·45	9	1·44	43	6·88
10	1·50	44	6·60	10	1·60	44	7·04
11	1·65	45	6·75	11	1·76	45	7·20
12	1·80	46	6·90	12	1·92	46	7·36
13	1·95	47	7·05	13	2·08	47	7·52
14	2·10	48	7·20	14	2·24	48	7·68
15	2·25	49	7·35	15	2·40	49	7·84
16	2·40	50	7·50	16	2·56	50	8·00
17	2·55	51	7·65	17	2·72	51	8·16
18	2·70	52	7·80	18	2·88	52	8·32
19	2·85	53	7·95	19	3·0	53	8·48
20	3·00	54	8·10	20	3·20	54	8·64
21	3·15	55	8·25	21	3·36	55	8·80
22	3·30	56	8·40	22	3·52	56	8·96
23	3·45	57	8·55	23	3·68	57	9·12
24	3·60	58	8·70	24	3·84	58	9·28
25	3·75	59	8·85	25	4·00	59	9·44
26	3·90	60	9·00	26	4·16	60	9·60
27	4·05	65	9·75	27	4·32	65	10·40
28	4·20	70	10·50	28	4·48	70	11·20
29	4·35	75	11·25	29	4·64	75	12·00
30	4·50	80	12·00	30	4·80	80	12·80
31	4·65	100	15·00	31	4·96	100	16·00
32	4·80	200	30·00	32	5·12	200	32·00
33	4·95	300	45·00	33	5·28	300	48·00
34	5·10	500	75·00	34	5·44	500	80·00

PRODUCE TABLES.

17 Cents per Article.				18 Cents per Article.			
No.	$ cts.	No.	$ cts.	No.	$ cts.	No.	$ cts.
1	·17	35	5·95	1	·18	35	6·30
2	·34	36	6·12	2	·36	36	6·48
3	·51	37	6·29	3	·54	37	6·66
4	·68	38	6·46	4	·72	38	6·84
5	·85	39	6·63	5	·90	39	7·02
6	1·02	40	6·80	6	1·08	40	7·20
7	1·19	41	6·97	7	1·26	41	7·38
8	1·36	42	7·14	8	1·44	42	7·56
9	1·53	43	7·31	9	1·62	43	7·74
10	1·70	44	7·48	10	1·80	44	7·92
11	1·87	45	7·65	11	1·98	45	8·10
12	2·04	46	7·82	12	2·16	46	8·28
13	2·21	47	7·99	13	2·34	47	8·46
14	2·38	48	8·16	14	2·52	48	8·64
15	2·55	49	8·33	15	2·70	49	8·82
16	2·72	50	8·50	16	2·88	50	9·00
17	2·89	51	8·67	17	3·06	51	9·18
18	3·06	52	8·84	18	3·24	52	9·36
19	3·23	53	9·01	19	3·42	53	9·54
20	3·40	54	9·18	20	3·60	54	9·72
21	3·57	55	9·35	21	3·78	55	9·90
22	3·74	56	9·52	22	3·96	56	10·08
23	3·91	57	9·69	23	4·14	57	10·26
24	4·08	58	9·86	24	4·32	58	10 44
25	4·25	59	10·03	25	4·50	59	10·62
26	4·42	60	10·20	26	4·68	60	10·80
27	4·59	65	11·05	27	4·86	65	11 70
28	4·76	70	11·90	28	5·04	70	12 60
29	4·93	75	12·75	29	5·22	75	13 50
30	5·10	80	13·60	30	5·40	80	14 40
31	5·27	100	17·00	31	5·58	100	18 00
32	5·44	200	34·00	32	5·76	200	36 00
33	5·61	300	51·00	33	5·94	300	54 00
34	5·78	500	85·00	34	6·12	500	90 00

PRODUCE TABLES.

19 Cents per Article.

No.	$ cts.	No.	$ cts.
1	·19	35	6·65
2	·38	36	6·84
3	·57	37	7·03
4	·76	38	7·22
5	·95	39	7·41
6	1·14	40	7·60
7	1·33	41	7·79
8	1·52	42	7·98
9	1·71	43	8·17
10	1·90	44	8·36
11	2·09	45	8·55
12	2·28	46	8·74
13	2·47	47	8·93
14	2·66	48	9·12
15	2·85	49	9·31
16	3·04	50	9·50
17	3·23	51	9·69
18	3·42	52	9·88
19	3·61	53	10·07
20	3·80	54	10·26
21	3·99	55	10.45
22	4·18	56	10·64
23	4·37	57	10·83
24	4·56	58	11·02
25	4·75	59	11·21
26	4·94	60	11·40
27	5·13	65	12·35
28	5·32	70	13·30
29	5·51	75	14·25
30	5·70	80	15·20
31	5·89	100	19·00
32	6·08	200	38·00
33	6·27	300	57·00
34	6·46	500	95·00

PRODUCE TABLES.

20 Cents per Bushel.						21 Cents per Bushel.					
Val. of bush.	No.	Val. of lbs.	Value of bushels.	No.	Val. of lbs.	Val. of bush.	No.	Val. of lbs.	Value of bushels.	No.	Val. of lbs.
$ cts.		$ cts.	$ cts.		$ cts.	$ cts.		$ cts.	$ cts.		$ cts.
·20	1	·00	7·00	35	·12	·21	1	·00	7·35	35	·12
·40	2	·01	7·20	36	·12	·42	2	·01	7·56	36	·13
·60	3	·01	7·40	37	·12	·63	3	·01	7·77	37	·13
·80	4	·01	7·60	38	·13	·84	4	·01	7·98	38	·13
1·00	5	·02	7·80	39	·13	1·05	5	·02	8·19	39	·14
1·20	6	·02	8·00	40	·13	1·26	6	·02	8·40	40	·14
1·40	7	·02	8·20	41	·14	1·47	7	·02	8·61	41	·14
1·60	8	·03	8·40	42	·14	1·68	8	·03	8·82	42	·15
1·80	9	·03	8·60	43	·14	1·89	9	·03	9·03	43	·15
2·00	10	·03	8·80	44	·15	2·10	10	·03	9·24	44	·15
2·20	11	·04	9·00	45	·15	2·31	11	.04	9·45	45	·16
2·40	12	·04	9·20	46	·15	2·52	12	·04	9·66	46	·16
2·60	13	·04	9·40	47	·16	2·73	13	·04	9·87	47	·16
2·80	14	·05	9·60	48	·16	2·94	14	·05	10·08	48	17
3·00	15	·05	9·80	49	·16	3·15	15	·05	10·29	49	·17
3·20	16	·05	10·00	50	·17	3·36	16	·06	10·50	50	·17
3·40	17	·06	10·20	51	·17	3·57	17	·06	10·71	51	·18
3·60	18	·06	10·40	52	·17	3·78	18	·06	10·92	52	·18
3·80	19	·06	10·60	53	·18	3·99	19	·07	11·13	53	·18
4·00	20	·07	10·80	54	·18	4·20	20	·07	11·34	54	·19
4·20	21	·07	11·00	55	·18	4·41	21	·07	11·55	55	·19
4·40	22	·07	11·20	56	·19	4·62	22	·08	11·76	56	·20
4·60	23	·08	11·40	57	·19	4·83	23	·08	11·97	57	·20
4·80	24	·08	11·60	58	·19	5·04	24	·08	12·18	58	·20
5·00	25	·08	11·80	59	·20	5·25	25	·09	12·39	59	·21
5·20	26	·09	12·00	60		5·46	26	·09	12·60	60	
5·40	27	·09	12·60	65		5·67	27	·09	13·65	65	
5·60	28	·09	14·00	70		5·88	28	·10	14·70	70	
5·80	29	·10	15·00	75		6·09	29	·10	15·75	75	
6·00	30	·10	16·00	80		6·30	30	·10	16·80	80	
6·20	31	·10	20·00	100	Bush. of 56 pounds.	6·51	31	·11	21·00	100	Bush. of 56 pounds.
6·40	32	·11	40·00	200		6·72	32	·11	42·00	200	
6·60	33	·11	60·00	300		6·93	33	·11	63·00	300	
6·80	34	·11	100·00	500		7·14	34	·12	105·00	500	

PRODUCE TABLES.

32 Cents per Bushel.

Val. of bush.	No.	Val. of lbs.	Value of bushels.	No.	Val. of lbs.
$ cts.		$ cts.	$ cts.		$ cts.
·32	1	·00	7·70	35	·13
·64	2	·01	7·92	36	·13
·96	3	·01	8·14	37	·13
1·28	4	·01	8·36	38	·14
1·60	5	·02	8·58	39	·14
1·92	6	·02	8·80	40	·15
2·24	7	·02	9·02	41	·15
2·56	8	·03	9·24	42	·15
2·88	9	·03	9·46	43	·16
3·20	10	·04	9·68	44	·16
3·52	11	·04	9·90	45	·16
3·84	12	·04	10·12	46	·17
4·16	13	·05	10·34	47	·17
4·48	14	·05	10·56	48	·17
4·80	15	·05	10·78	49	·18
5·12	16	·06	11·00	50	·18
5·44	17	·06	11·22	51	·19
5·76	18	·06	11·44	52	·19
6·08	19	·07	11·66	53	·19
6·40	20	·07	11·88	54	·20
6·72	21	·08	12·10	55	·20
6·84	22	·08	12·32	56	·20
7·06	23	·08	12·54	57	·21
7·28	24	·09	12·76	58	·21
7·50	25	·09	12·98	59	·22
7·72	26	·09	13·20	60	—
7·94	27	·10	14·30	65	Find of the value of pounds.
8·16	28	·10	15·40	70	
8·38	29	·11	16·50	75	
8·60	30	·11	17·60	80	
8·82	31	·11	22·00	100	
7·04	32	·12	44·00	200	
7·26	33	·12	66·00	300	
7·48	34	·12	110·00	500	

33 Cents per Bushel.

Val. of bush.	No.	Val. of lbs.	Value of bushels.	No.	Val. of lbs.
$ cts.		$ cts.	$ cts.		$ cts.
·33	1	·00	8·05	35	·13
·66	2	·01	8·28	36	·14
·60	3	·01	8·51	37	·14
·92	4	·01	8·74	38	·14
1·15	5	·02	8·97	39	·15
1·38	6	·02	9·20	40	·15
1·61	7	·03	9·43	41	·16
1·84	8	·03	9·66	42	·16
2·07	9	·03	9·89	43	·16
2·30	10	·04	10·12	44	·17
2·53	11	·04	10·35	45	·17
2·76	12	·04	10·58	46	·18
2·99	13	·05	10·81	47	·18
3·22	14	·05	11·04	48	·18
3·45	15	·06	11·27	49	·19
3·68	16	·06	11·50	50	·19
3·91	17	·06	11·73	51	·19
4·14	18	·07	11·96	52	·20
4·37	19	·07	12·19	53	·20
4·60	20	·08	12·42	54	·20
4·83	21	·08	12·65	55	·21
5·06	22	·08	12·88	56	·21
5·29	23	·09	13·11	57	·22
5·52	24	·09	13·34	58	·22
5·75	25	·09	13·57	59	·22
5·98	26	·10	13·80	60	—
6·21	27	·10	14·95	65	Find of the value of pounds.
6·44	28	·11	16·10	70	
6·67	29	·11	17·25	75	
6·90	30	·11	18·40	80	
7·13	31	·12	23·00	100	
7·36	32	·12	46·00	200	
7·59	33	·13	69·00	300	
7·82	34	·13	115·00	500	

PRODUCE TABLES.

24 Cents per Bushel.

Val. of bush.	No.	Val. of lbs.	Value of bushels.	No.	Val. of lbs.
$ cts.		$ cts.	$ cts.		$ cts.
·24	1	·00	8·40	35	·14
·48	2	·01	8·64	36	·14
·72	3	·01	8·88	37	·15
·96	4	·02	9·12	38	·15
1·20	5	·02	9·36	39	·16
1·44	6	·02	9·60	40	·16
1·68	7	·03	9·84	41	·16
1·92	8	·03	10·08	42	·17
2·16	9	·03	10·32	43	·17
2·40	10	·04	10·56	44	·18
2·64	11	·04	10·80	45	·18
2·88	12	·05	11·04	46	·18
3·12	13	·05	11·28	47	·19
3·36	14	·06	11·52	48	·19
3·60	15	·06	11·76	49	·20
3·84	16	·06	12·00	50	·20
4·08	17	·07	12·24	51	·20
4·32	18	·07	12·48	52	·21
4·56	19	·08	12·72	53	·21
4·80	20	·08	12·96	54	·22
5·04	21	·09	13·20	55	·22
5·28	22	·09	13·44	56	·22
5·52	23	·09	13·68	57	·23
5·76	24	·10	13·92	58	·23
6·00	25	·10	14·16	59	·24
6·24	26	·10	14·40	60	—
6·48	27	·11	15·60	65	Load of 56 pounds.
6·72	28	·11	16·80	70	
6·96	29	·12	18·00	75	
7·20	30	·12	19·20	80	
7·44	31	·12	24·00	100	
7·68	32	·13	48·00	200	
7·92	33	·13	72·00	300	
8·16	34	·14	120·00	500	

25 Cents per Bushel.

Val. of bush.	No.	Val. of lbs.	Value of bushels.	No.	Val. of lbs.
$ cts.		$ cts.	$ cts.		$ cts.
·25	1	·00	8·75	35	·15
·50	2	·01	9·00	36	·15
·75	3	·01	9·25	37	·15
1·00	4	·02	9·50	38	·16
1·25	5	·02	9·75	39	·16
1·50	6	·03	10·00	40	·17
1·75	7	·03	10·25	41	·17
2·00	8	·03	10·50	42	·17
2·25	9	·04	10·75	43	·18
2·50	10	·04	11·00	44	·18
2·75	11	·05	11·25	45	·19
3·00	12	·05	11·50	46	·19
3·25	13	·05	11·75	47	·20
3·50	14	·06	12·00	48	·20
3·75	15	·06	12·25	49	·20
4·00	16	·07	12·50	50	·21
4·25	17	·07	12·75	51	·21
4·50	18	·07	13·00	52	·22
4·75	19	·08	13·25	53	·22
5·00	20	·08	13·50	54	·22
5·25	21	·09	13·75	55	·22
5·50	22	·09	14·00	56	·23
5·75	23	·10	14·25	57	·24
6·00	24	·10	14·50	58	·24
6·25	25	·10	14·75	59	·25
6·50	26	·11	15·00	60	—
6·75	27	·11	16·25	65	Load of 56 pounds.
7·00	28	·12	17·50	70	
7·25	29	·12	18·75	75	
7·50	30	·13	20·00	80	
7·75	31	·13	25·00	100	
8·00	32	·13	50·00	200	
8·25	33	·14	75·00	300	
8·50	34	·14	125·00	500	

PRODUCE TABLES.

26 Cents per Bushel.						27 Cents per Bushel.					
Val. of bush.	No.	Val. of lbs.	Value of bushels.	No.	Val. of lbs.	Val. of bush.	No.	Val. of lbs.	Value of bushels.	No.	Val. of lbs.
$ cts.		$ cts.	$ cts.		$ cts.	$ cts.		$ cts.	$ cts.		$ cts.
·26	1	·00	9·10	35	·15	·27	1	·00	9·45	35	·16
·52	2	·01	9·36	36	·16	·54	2	·01	9·72	36	·16
·78	3	·01	9·62	37	·16	·81	3	·01	9·99	37	·17
1·04	4	·02	9·88	38	·16	1·08	4	·02	10·26	38	·17
1·30	5	·02	10·14	39	·17	1·35	5	·02	10·53	39	·18
1·56	6	·02	10·40	40	·17	1·62	6	·02	10·80	40	·18
1·82	7	·03	10·66	41	·18	1·89	7	·03	11·07	41	·18
2·08	8	·04	10·92	42	·18	2·16	8	·04	11·34	42	·19
2·34	9	·04	11·18	43	·19	2·43	9	·04	11·61	43	·19
2·60	10	·04	11·44	44	·19	2·70	10	·04	11·88	44	·20
2·86	11	·05	11·70	45	·19	2·97	11	·05	12·15	45	·20
3·12	12	·05	11·96	46	·20	3·24	12	·05	12·42	46	·21
3·38	13	·06	12·22	47	·20	3·51	13	·06	12·69	47	·21
3·64	14	·06	12·48	48	·21	3·78	14	·06	12·96	48	·22
3·90	15	·07	12·74	49	·21	4·05	15	·07	13·23	49	·22
4·16	16	·07	13·00	50	·22	4·32	16	·07	13·50	50	·22
4·42	17	·07	13·26	51	·22	4·59	17	·08	13·77	51	·22
4·68	18	·08	13·52	52	·23	4·86	18	·08	14·04	52	·23
4·94	19	·08	13·78	53	·23	5·13	19	·09	14·31	53	·24
5·20	20	·09	14·04	54	·23	5·40	20	·09	14·58	54	·24
5·46	21	·09	14·30	55	·24	5·67	21	·09	14·85	55	·25
5·72	22	·09	14·56	56	·24	5·94	22	·10	15·12	56	·25
5·98	23	·10	14·82	57	·25	6·21	23	·10	15·39	57	·25
6·24	24	·10	15·08	58	·25	6·48	24	·11	15·66	58	·26
6·50	25	·11	15·34	59	·26	6·75	25	·11	15·93	59	·27
6·76	26	[illegible]	[illegible]	60		7·02	26	·12	16·20	60	
7·02	27	[illegible]	[illegible]	65		[illegible]	27	·12	17·55	65	
7·28	28	[illegible]	[illegible]	70		[illegible]	28	·13	18·90	70	
7·54	29	[illegible]	[illegible]	75		7·83	29	·13	20·25	75	
7·80	30	·13	20·80	80		8·10	30	·14	21·60	80	
8·06	31	·13	26·00	100		8·37	31	·14	27·00	100	
8·32	32	·14	52·00	200		8·64	32	·14	54·00	200	
8·58	33	·14	78·00	300		8·91	33	·15	81·00	300	
8·84	34	·15	130·00	500		9·18	34	·15	135·00	500	

End of the table of pounds.

End of the table of pounds.

PRODUCE TABLES.

28 Cents per Bushel.

Val. of bush.	No.	Val. of lbs.	Value of bushels.	No.	Val. of lbs.
$ cts.		$ cts.	$ cts.		$ cts.
·28	1	·00	9·80	35	·16
·56	2	·01	10·08	36	·17
·84	3	·01	10·36	37	·17
1·12	4	·02	10·64	38	·18
1·40	5	·02	10·92	39	·18
1·68	6	·02	11·20	40	·19
1·96	7	·03	11·48	41	·19
2·24	8	·04	11·76	42	·19
2·52	9	·04	12·04	43	·20
2·80	10	·05	12·32	44	·20
3·08	11	·05	12·60	45	·21
3·36	12	·05	12·88	46	·21
3·64	13	·06	13·16	47	·22
3·92	14	·06	13·44	48	·22
4·20	15	·07	13·72	49	·23
4·48	16	·07	14·00	50	·23
4·76	17	·08	14·28	51	·24
5·04	18	·08	14·56	52	·24
5·32	19	·09	14·84	53	·25
5·60	20	·09	15·12	54	·25
5·88	21	·10	15·40	55	·26
6·16	22	·10	15·68	56	·26
6·44	23	·11	15·96	57	·26
6·72	24	·11	16·24	58	·27
7·00	25	·12	16·52	59	·27
7·28	26	·12	16·80	60	
7·56	27	·12	18·20	65	
7·84	28	·13	19·60	70	
8·12	29	·13	21·00	75	
8·40	30	·14	22·40	80	
8·68	31	·14	28·00	100	
8·96	32	·15	56·00	200	
9·24	33	·15	84·00	300	
9·52	34	·16	144·00	500	

29 Cents per Bushel.

Val. of bush.	No.	Val. of lbs.	Value of bushels.	No.	Val. of lbs.
$ cts.		$ cts.	$ cts.		$ cts.
·29	1	·00	10·15	35	·17
·58	2	·01	10·44	36	·17
·87	3	·01	10·73	37	[illegible]
1·16	4	·02	11·02	38	[illegible]
1·45	5	·02	11·31	39	[illegible]
1·74	6	·03	11·60	40	[illegible]
2·03	7	·03	11·89	41	[illegible]
2·32	8	·04	12·18	42	[illegible]
2·61	9	·04	12·47	43	[illegible]
2·90	10	·05	12·76	44	[illegible]
3·19	11	·05	13·05	45	[illegible]
3·48	12	·06	13·34	46	[illegible]
3·77	13	·06	13·63	47	[illegible]
4·06	14	·07	13·92	48	[illegible]
4·35	15	·07	14·21	49	[illegible]
4·64	16	·08	14·50	50	[illegible]
4·93	17	·08	14·79	51	[illegible]
5·22	18	·09	15·08	52	[illegible]
5·51	19	·09	15·37	53	[illegible]
5·80	20	·10	15·66	54	[illegible]
6·09	21	·10	15·95	55	[illegible]
6·38	22	·11	16·24	56	[illegible]
6·67	23	·11	16·53	57	[illegible]
6·96	24	·11	16·82	58	[illegible]
7·25	25	·12	17·11	59	[illegible]
7·54	26	·12	17·40	60	
7·83	27	·12	18·85	65	
8·12	28	·13	20·30	70	
8·41	29	·14	21·75	75	
8·70	30	·14	23·20	80	
8·99	31	·15	29·00	100	
9·28	32	·15	58·00	200	
9·57	33	·16	87·00	300	
9·86	34	·16	145·00	500	

PRODUCE TABLES.

30 Cents per Bushel.

Val. of bush.	No.	Val. of lbs.	Value of bushels.	No.	Val. of lbs.
$ cts.		$ cts.	$ cts.		$ cts.
·30	1	·00	10·50	35	·17
·60	2	·01	10·80	36	·18
·90	3	·01	11·10	37	·18
1·20	4	·02	11·40	38	·19
1·50	5	·02	11·70	39	·19
1·80	6	·03	12·00	40	·20
2·10	7	·03	12·30	41	·20
2·40	8	·04	12·60	42	·21
2·70	9	·04	12·90	43	·21
3·00	10	·05	13·20	44	·22
3·30	11	·05	13·50	45	·22
3·60	12	·06	13·80	46	·23
3·90	13	·06	14·10	47	·23
4·20	14	·07	14·40	48	·24
4·50	15	·07	14·70	49	·24
4·80	16	·08	15·00	50	·25
5·10	17	·08	15·30	51	·25
5·40	18	·09	15·60	52	·26
5·70	19	·09	15·90	53	·26
6·00	20	·10	16·20	54	·27
6·30	21	·10	16·50	55	·27
6·60	22	·11	16·80	56	·28
6·90	23	·11	17·10	57	·28
7·20	24	·12	17·40	58	·29
7·50	25	·12	17·70	59	·29
7·80	26	·12	18·00	60	
8·10	27	·13	19·50	65	
8·40	28	·14	21·00	70	
8·70	29	·14	22·50	75	
9·00	30	·15	24·00	80	
9·30	31	·15	25·50	100	
9·60	32	·16	30·00	200	
9·90	33	·16	60·00	300	
10·20	34	·17	120·00	500	

31 Cents per Bushel.

Val. of bush.	No.	Val. of lbs.	Value of bushels.	No.	Val. of lbs.
$ cts.		$ cts.	$ cts.		$ cts.
·31	1	·00	10·85	35	·18
·62	2	·01	11·16	36	·18
·93	3	·01	11·47	37	·19
1·24	4	·02	11·78	38	·19
1·55	5	·02	12·09	39	·20
1·86	6	·03	12·40	40	·21
2·17	7	·04	12·71	41	·21
2·48	8	·04	13·02	42	·22
2·79	9	·05	13·33	43	·22
3·10	10	·05	13·64	44	·23
3·41	11	·06	13·95	45	·23
3·72	12	·06	14·26	46	·24
4·03	13	·07	14·57	47	·24
4·34	14	·07	14·88	48	·25
4·65	15	·08	15·19	49	·25
4·96	16	·08	15·50	50	·26
5·27	17	·09	15·81	51	·26
5·58	18	·09	16·12	52	·27
5·89	19	·10	16·43	53	·27
6·20	20	·10	16·74	54	·28
6·51	21	·11	17·05	55	·28
6·82	22	·11	17·36	56	·29
7·13	23	·12	17·67	57	·29
7·44	24	·12	17·98	58	·30
7·75	25	·12	18·28	59	·30
8·06	26	·13	19·80	60	
8·37	27	·14	20·15	65	
8·68	28	·14	21·70	70	
8·99	29	·15	23·25	75	
9·30	30	·15	24·80	80	
9·61	31	·16	31·00	100	
9·92	32	·16	62·00	200	
10·23	33	·17	93·00	300	
10·54	34	·17	155·00	500	

PRODUCE TABLES.

32 Cents per Bushel.

Val. of bush.	No.	Val. of lbs.	Value of bushels.	No.	Val. of lbs.
$ cts.		$ cts.	$ cts.		$ cts.
·32	1	·00	11·20	35	·19
·64	2	·01	11·52	36	·19
·96	3	·01	11·84	37	·20
1·28	4	·02	12·16	38	·20
1·60	5	·03	12·48	39	·21
1·92	6	·03	12·80	40	·21
2·24	7	·04	13·12	41	·22
2·56	8	·04	13·44	42	·22
2·88	9	·05	13·76	43	·23
3·20	10	·05	14·08	44	·23
3·52	11	·06	14·40	45	·24
3·84	12	·06	14·72	46	·24
4·16	13	·07	15·04	47	·25
4·48	14	·07	15·36	48	·25
4·80	15	·08	15·68	49	·26
5·12	16	·08	16·00	50	·26
5·44	17	·09	16·32	51	·27
5·76	18	·09	16·64	52	·28
6·08	19	·10	16·96	53	·28
6·40	20	·11	17·28	54	·29
6·72	21	·11	17·60	55	·29
7·04	22	·12	17·92	56	·30
7·36	23	·12	18·24	57	·30
7·68	24	·13	18·56	58	·30
8·00	25	·13	18·88	59	·31
8·32	26	·14	19·20	60	
8·64	27	·14	19·52	65	
8·96	28	·15	19·40	70	
9·28	29	·15	24·00	75	
9·60	30	·16	25·60	80	
9·92	31	·16	33·00	100	
10·24	32	·17	64·00	200	
10·56	33	·17	96·00	300	
10·88	34	·18	160·00	500	

33 Cents per Bushel.

Val. of bush.	No.	Val. of lbs.	Value of bushels.	No.	Val. of lbs.
$ cts.		$ cts.	$ cts.		$ cts.
·33	1	·00	11·55	35	·19
·66	2	·01	11·88	36	·19
·99	3	·02	12·21	37	·20
1·32	4	·02	12·54	38	·21
1·65	5	·03	12·87	39	·21
1·98	6	·03	13·20	40	·22
2·31	7	·04	13·53	41	·22
2·64	8	·04	13·86	42	·23
2·97	9	·05	14·19	43	·24
3·30	10	·05	14·52	44	·24
3·63	11	·06	14·85	45	·25
3·96	12	·07	15·18	46	·25
4·29	13	·07	15·51	47	·26
4·62	14	·08	15·84	48	·26
4·95	15	·08	16·17	49	·27
5·28	16	·09	16·50	50	·27
5·61	17	·09	16·83	51	·28
5·94	18	·10	17·16	52	·28
6·27	19	·10	17·49	53	·29
6·60	20	·11	17·82	54	·29
6·93	21	·11	18·15	55	·30
7·26	22	·12	18·48	56	·31
7·59	23	·12	18·81	57	·31
7·92	24	·13	19·14	58	·32
8·25	25	·14	19·47	59	·32
8·58	26	·14	19·80	60	
8·91	27	·15	21·45	65	
9·24	28	·15	23·10	70	
9·57	29	·16	24·75	75	
9·90	30	·16	26·40	80	
10·23	31	·17	33·00	100	
10·56	32	·18	66·00	200	
10·89	33	·18	99·00	300	
11·22	34	·19	165·00	500	

PRODUCE TABLES.

34 Cents per Bushel.

Val. of bush.	No.	Val. of lbs.	Value of bushels.	No.	Val. of lbs.
$ cts.		$ cts.	$ cts.		$ cts.
·34	1	·00	11·90	35	·90
·68	2	·01	12·24	36	·90
1·02	3	·02	12·58	37	·91
1·36	4	·02	12·92	38	·91
1·70	5	·02	13·26	39	·92
2·04	6	·02	13·60	40	·93
2·38	7	·04	13·94	41	·93
2·72	8	·04	14·28	42	·94
3·06	9	·05	14·62	43	·94
3·40	10	·05	14·96	44	·95
3·74	11	·06	15·30	45	·95
4·08	12	·07	15·64	46	·96
4·42	13	·07	15·98	47	·97
4·76	14	·08	16·32	48	·97
5·10	15	·08	16·66	49	·98
5·44	16	·09	17·00	50	·98
5·78	17	·10	17·34	51	·99
6·12	18	·10	17·68	52	·99
6·46	19	·11	18·02	53	·99
6·80	20	·11	18·36	54	·99
7·14	21	·12	18·70	55	·91
7·48	22	·12	19·04	56	·92
7·82	23	·13	19·38	57	·93
8·16	24	·13	19·72	58	·93
8·50	25	·14	20·06	59	·93
8·84	26	·15	20·40	60	[illegible]
9·18	27	·15	20·74	61	[illegible]
9·52	28	·16	21·08	62	[illegible]
9·86	29	·16	21·42	63	[illegible]
10·20	30	·17	21·76	64	[illegible]
10·54	31	·17	22·10	65	[illegible]
10·88	32	·18	22·44	66	[illegible]
11·22	33	·19	22·78	67	[illegible]
11·56	34	·19	23·12	68	[illegible]

35 Cents per Bushel.

Val. of bush.	No.	Val. of lbs.	Value of bushels.	No.	Val. of lbs.
$ cts.		$ cts.	$ cts.		$ cts.
·35	1	·00	12·25	35	·20
·70	2	·01	12·60	36	·21
1·05	3	·02	12·95	37	·21
1·40	4	·02	13·30	38	·22
1·75	5	·03	13·65	39	·23
2·10	6	·03	14·00	40	·23
2·45	7	·04	14·35	41	·24
2·80	8	·05	14·70	42	·24
3·15	9	·05	15·05	43	·25
3·50	10	·06	15·40	44	·26
3·85	11	·06	15·75	45	·27
4·20	12	·07	16·10	46	·27
4·55	13	·07	16·45	47	·28
4·90	14	·08	16·80	48	·28
5·25	15	·09	17·15	49	·29
5·60	16	·09	17·50	50	·29
5·95	17	·10	17·85	51	·30
6·30	18	·10	18·20	52	·30
6·65	19	·11	18·55	53	·31
7·00	20	·12	18·90	54	·31
7·35	21	·12	19·25	55	·32
7·70	22	·13	19·60	56	·33
8·05	23	·13	19·95	57	·33
8·40	24	·14	20·30	58	·34
8·75	25	·14	20·65	59	·34
9·10	26	·15	21·00	60	[illegible]
9·45	27	·16	23·75	65	[illegible]
9·80	28	·16	24·50	70	[illegible]
10·15	29	·17	25·25	75	[illegible]
10·50	30	·17	26·00	80	[illegible]
10·85	31	·18	35·00	100	[illegible]
11·20	32	·19	70·00	200	[illegible]
11·55	33	·19	105·00	300	[illegible]
11·90	34	·20	175·00	500	[illegible]

PRODUCE TABLES.

36 Cents per Bushel.						37 Cents per Bushel.					
Val. of bush.	No.	Val. of lbs.	Value of bushels.	No.	Val. of lbs.	Val. of bush.	No.	Val. of lbs.	Value of bushels.	No.	Val. of lbs.
$ cts.		$ cts.	$ cts.		$ cts.	$ cts.		$ cts.	$ cts.		$ cts.
·36	1	·01	12·60	35	·21	·37	1	·01	12·95	35	·21
·72	2	·01	12·96	36	·22	·74	2	·01	13·32	36	·22
1·08	3	·02	13·32	37	·22	1·11	3	·02	13·69	37	·22
1·44	4	·02	13·68	38	·23	1·48	4	·02	14·06	38	·23
1·80	5	·03	14·04	39	·23	1·85	5	·03	14·43	39	·23
2·16	6	·04	14·40	40	·24	2·22	6	·04	14·80	40	·24
2·52	7	·04	14·76	41	·25	2·59	7	·04	15·17	41	·25
2·88	8	·05	15·12	42	·25	2·96	8	·05	15·54	42	·25
3·24	9	·05	15·48	43	·26	3·33	9	·05	15·91	43	·26
3·60	10	·06	15·84	44	·26	3·70	10	·06	16·28	44	·27
3·96	11	·07	16·20	45	·27	4·07	11	·07	16·65	45	·27
4·32	12	·07	16·56	46	·28	4·44	12	·07	17·02	46	·28
4·68	13	·08	16·92	47	·28	4·81	13	·08	17·39	47	·28
5·04	14	·08	17·28	48	·29	5·18	14	·09	17·76	48	·29
5·40	15	·09	17·64	49	·29	5·55	15	·09	18·12	49	·30
5·76	16	·10	18·00	50	·30	5·92	16	·10	18·50	50	·30
6·12	17	·10	18·36	51	·31	6·29	17	·10	18·87	51	·31
6·48	18	·11	18·72	52	·31	6·66	18	·11	19·24	52	·31
6·84	19	·11	19·08	53	·32	7·03	19	·12	19·61	53	·32
7·20	20	·12	19·44	54	·32	7·40	20	·12	19·98	54	·32
7·56	21	·13	19·80	55	·33	7·77	21	·13	20·35	55	·33
7·92	22	·13	20·16	56	·34	8·14	22	·13	20·72	56	·34
8·28	23	·14	20·52	57	·34	8·51	23	·14	21·09	57	·35
8·64	24	·14	20·88	58	·35	8·88	24	·15	21·46	58	·35
9·00	25	·15	21·24	59	·35	9·25	25	·15	21·83	59	·36
9·36	26	·16	21·60	60	[illegible]	9·62	26	·16	22·20	60	[illegible]
9·72	27	·16	21·96	61	[illegible]	9·99	27	·17	22·57	61	[illegible]
10·08	28	·17	22·32	62	[illegible]	10·36	28	·17	22·94	62	[illegible]
10·44	29	·17	22·68	63	[illegible]	10·73	29	·18	23·31	63	[illegible]
10·80	30	·18	23·04	64	[illegible]	11·10	30	·18	23·68	64	[illegible]
11·16	31	·19	23·40	65	[illegible]	11·47	31	·19	24·05	65	[illegible]
11·52	32	·19	23·76	66	[illegible]	11·84	32	·19	24·42	66	[illegible]
11·88	33	·20	24·12	67	[illegible]	12·21	33	·20	24·79	67	[illegible]
12·24	34	·20	24·48	68	[illegible]	12·58	34	·21	25·16	68	[illegible]

PRODUCE TABLES.

37½ Cents per Bushel.

Val. of bush.	No.	Val. of lbs.	Value of bushels.	No.	Val. of lbs.
$ cts.		$ cts.	$ cts.		$ cts.
·37	1	·01	12·12	35	·22
·75	2	·01	12·50	36	·22
1·12	3	·02	12·87	37	·23
1·50	4	·02	13·25	38	·24
1·87	5	·03	13·62	39	·24
2·25	6	·04	14·00	40	·25
2·62	7	·04	14·37	41	·26
3·00	8	·05	14·75	42	·26
3·37	9	·06	15·12	43	·27
3·75	10	·06	15·50	44	·27
4·12	11	·07	15·87	45	·28
4·50	12	·07	16·25	46	·29
4·87	13	·08	16·62	47	·29
5·25	14	·09	17·00	48	·30
5·62	15	·09	17·37	49	·30
6·00	16	·10	17·75	50	·31
6·37	17	·11	18·12	51	·32
6·75	18	·11	18·50	52	·32
7·12	19	·12	18·87	53	·33
7·50	20	·12	19·25	54	·34
7·87	21	·13	19·62	55	·34
8·25	22	·14	20·00	56	·35
8·62	23	·14	20·37	57	·35
9·00	24	·15	20·75	58	·36
9·37	25	·16	21·12	59	·37
9·75	26	·16	21·50	60	·37
10·12	27	·17	21·37	61	
10·50	28	·17	22·25	62	
10·87	29	·18	22·12	63	
11·25	30	·19	23·00	64	
11·62	31	·19	23·37	65	
12·00	32	·20	24·00	66	
12·37	33	·21	124·00	200	
12·75	34	·21	187·50	300	

38 Cents per Bushel.

Val. of bush.	No.	Val. of lbs.	Value of bushels.	No.	Val. of lbs.
$ cts.		$ cts.	$ cts.		$ cts.
·38	1	·01	12·30	35	·22
·76	2	·01	12·68	36	·22
1·14	3	·02	13·06	37	·23
1·52	4	·02	13·44	38	·24
1·90	5	·03	13·82	39	·24
2·28	6	·04	14·20	40	·25
2·66	7	·04	14·58	41	·26
3·04	8	·05	14·96	42	·26
3·42	9	·06	15·34	43	·27
3·80	10	·06	15·72	44	·27
4·18	11	·07	16·10	45	·28
4·56	12	·07	16·48	46	·29
4·94	13	·08	16·86	47	·29
5·32	14	·09	17·24	48	·30
5·70	15	·09	17·62	49	·30
6·08	16	·10	18·00	50	·31
6·46	17	·11	18·38	51	·32
6·84	18	·11	18·76	52	·32
7·22	19	·12	19·14	53	·33
7·60	20	·12	19·52	54	·34
7·98	21	·13	19·90	55	·34
8·36	22	·14	20·28	56	·35
8·74	23	·14	20·66	57	·35
9·12	24	·15	21·04	58	·36
9·50	25	·16	21·42	59	·37
9·88	26	·16	21·80	60	·37
10·26	27	·17	22·18	61	
10·64	28	·18	22·56	62	
11·02	29	·18	22·94	63	
11·40	30	·19	23·32	64	
11·78	31	·19	23·70	65	
12·16	32	·20	24·08	66	
12·54	33	·21	76·00	200	
12·92	34	·21	114·00	300	
			190·00	500	

PRODUCE TABLES.

39 Cents per Bushel.

Val. of bush.	No.	Val. of lbs.	Value of bushels.	No.	Val. of lbs.
$ cts.		$ cts.	$ cts.		$ cts.
·39	1	·01	13·65	35	·23
·78	2	·01	14·04	36	·23
1·17	3	·02	14·43	37	·24
1·56	4	·03	14·82	38	·25
1·95	5	·03	15·21	39	·25
2·34	6	·04	15·60	40	·26
2·73	7	·04	15·99	41	·27
3·12	8	·05	16·38	42	·27
3·51	9	·05	16·77	43	·28
3·90	10	·06	17·16	44	·29
4·29	11	·07	17·55	45	·29
4·68	12	·08	17·94	46	·30
5·07	13	·08	18·33	47	·30
5·46	14	·09	18·72	48	·31
5·85	15	·10	19·11	49	·32
6·24	16	·11	19·50	50	·32
6·63	17	·11	19·89	51	·33
7·02	18	·12	20·28	52	·34
7·41	19	·12	20·67	53	·34
7·80	20	·13	21·06	54	·35
8·19	21	·14	21·45	55	·36
8·58	22	·14	21·84	56	·36
8·97	23	·15	22·23	57	·37
9·36	24	·16	22·62	58	·38
9·75	25	·16	23·01	59	·38
10·14	26	·17	23·40	60	
10·53	27	·17	23·35	65	
10·92	28	·18	27·30	70	
11·31	29	·19	29·25	75	
11·70	30	·19	31·20	80	
12·09	31	·20	39·00	100	
12·48	32	·21	78·00	200	
12·87	33	·21	117·00	300	
13·26	34	·22	195·00	500	

Value of 100 pounds.

40 Cents per Bushel.

Val. of bush.	No.	Val. of lbs.	Value of bushels.	No.	Val. of lbs.
$ cts.		$ cts.	$ cts.		$ cts.
·40	1	·01	14·00	35	·23
·80	2	·01	14·40	36	·24
1·20	3	·02	14·80	37	·25
1·60	4	·02	15·20	38	·25
2·00	5	·03	15·60	39	·26
2·40	6	·04	16·00	40	·27
2·80	7	·05	16·40	41	·27
3·20	8	·05	16·80	42	·28
3·60	9	·06	17·20	43	·29
4·00	10	·07	17·60	44	·29
4·40	11	·07	18·00	45	·30
4·80	12	·08	18·40	46	·31
5·20	13	·09	18·80	47	·31
5·60	14	·09	19·20	48	·32
6·00	15	·10	19·60	49	·32
6·40	16	·11	20·00	50	·33
6·80	17	·11	20·40	51	·34
7·20	18	·12	20·80	52	·35
7·60	19	·13	21·20	53	·35
8·00	20	·13	21·60	54	·36
8·40	21	·14	22·00	55	·37
8·80	22	·15	22·40	56	·37
9·20	23	·15	22·80	57	·38
9·60	24	·16	23·20	58	·38
10·00	25	·17	23·60	59	·39
10·40	26	·17	24·00	60	
10·80	27	·18	26·00	65	
11·20	28	·19	28·00	70	
11·60	29	·19	30·00	75	
12·00	30	·20	32·00	80	
12·40	31	·21	40·00	100	
12·80	32	·21	80·00	200	
13·20	33	·22	120·00	300	
13·60	34	·22	200·00	500	

Value of 100 pounds.

PRODUCE TABLES.

41 Cents per Bushel.

Val. of bush.	No.	Val. of lbs.	Value of bushels.	No.	Val. of lbs.
$ cts.		$ cts.	$ cts.		$ cts.
·41	1	·01	14·35	35	·94
·82	2	·01	14·76	36	·94
1·23	3	·02	15·17	37	·95
1·64	4	·03	15·58	38	·96
2·05	5	·03	15·99	39	·97
2·46	6	·04	16·40	40	·97
2·87	7	·05	16·81	41	·98
3·28	8	·05	17·22	42	·99
3·69	9	·06	17·63	43	·99
4·10	10	·07	18·04	44	·99
4·51	11	·07	18·45	45	·21
4·92	12	·08	18·86	46	·21
5·33	13	·09	19·27	47	·22
5·74	14	·09	19·68	48	·23
6·15	15	·10	20·09	49	·23
6·56	16	·11	20·50	50	·24
6·97	17	·12	20·91	51	·25
7·38	18	·12	21·32	52	·25
7·79	19	·13	21·72	53	·26
8·20	20	·14	22·14	54	·27
8·61	21	·14	22·55	55	·27
9·02	22	·15	22·96	56	·28
9·43	23	·16	23·37	57	·29
9·84	24	·16	23·78	58	·29
10·25	25	·17	24·19	59	·29
10·66	26	·18	24·60	60	
11·07	27	·18	25·65	65	
11·48	28	·19	28·70	70	Lots of pounds.
11·89	29	·19	30·75	75	
12·30	30	·20	32·80	80	
12·71	31	·21	41·00	100	
13·12	32	·22	82·00	200	
13·53	33	·22	123·00	300	
13·94	34	·23	205·00	500	

42 Cents per Bushel.

Val. of bush.	No.	Val. of lbs.	Value of bushels.	No.	Val. of lbs.
$ cts.		$ cts.	$ cts.		$ cts.
·42	1	·01	14·70	35	·24
·84	2	·01	15·12	36	·25
1·26	3	·02	15·54	37	·26
1·68	4	·02	15·96	38	·27
2·10	5	·03	16·38	39	·27
2·52	6	·04	16·80	40	·28
2·94	7	·05	17·22	41	·29
3·36	8	·06	17·64	42	·29
3·78	9	·06	18·06	43	·30
4·20	10	·07	18·48	44	·31
4·62	11	·08	18·90	45	·31
5·04	12	·08	19·32	46	·32
5·46	13	·09	19·74	47	·33
5·88	14	·10	20·16	48	·34
6·30	15	·10	20·58	49	·34
6·72	16	·11	21·00	50	·35
7·14	17	·12	21·42	51	·36
7·56	18	·13	21·84	52	·36
7·98	19	·13	22·26	53	·37
8·40	20	·14	22·68	54	·38
8·82	21	·15	23·10	55	·38
9·24	22	·15	23·52	56	·39
9·66	23	·16	23·94	57	·40
10·08	24	·17	24·36	58	·41
10·50	25	·17	24·78	59	·41
10·92	26	·18	25·20	60	
11·34	27	·19	27·30	65	
11·76	28	·20	29·40	70	Lots of pounds.
12·18	29	·20	31·50	75	
12·60	30	·21	33·60	80	
13·02	31	·22	42·00	100	
13·44	32	·22	84·00	200	
13·86	33	·23	126·00	300	
14·28	34	·24	210·00	500	

PRODUCE TABLES.

43 Cents per Bushel.

Val. of bush.	No.	Val. of lbs.	Value of bushels.	No.	Val. of lbs.
$ cts.		$ cts.	$ cts.		$ cts.
·43	1	·01	15·05	35	·25
·86	2	·01	15·48	36	·26
1·29	3	·02	15·91	37	·26
1·72	4	·02	16·34	38	·27
2·15	5	·03	16·77	39	·27
2·58	6	·04	17·20	40	·28
3·01	7	·05	17·63	41	·29
3·44	8	·06	18·06	42	·29
3·87	9	·06	18·49	43	·30
4·30	10	·07	18·92	44	·31
4·73	11	·08	19·35	45	·31
5·16	12	·08	19·78	46	·32
5·59	13	·09	20·21	47	·33
6·02	14	·10	20·64	48	·34
6·45	15	·11	21·07	49	·34
6·88	16	·11	21·50	50	·35
7·31	17	·12	21·93	51	·36
7·74	18	·13	22·36	52	·36
8·17	19	·14	22·79	53	·37
8·60	20	·14	23·22	54	·38
9·03	21	·15	23·65	55	·38
9·46	22	·16	24·08	56	·39
9·89	23	·16	24·51	57	·40
10·32	24	·17	24·94	58	·41
10·75	25	·18	25·37	59	·41
11·18	26	·19	25·80	60	
11·61	27	·19	27·97	65	
12·04	28	·20	29·16	70	
12·47	29	·21	30·25	75	
12·90	30	·21	34·40	80	
13·33	31	·22	43·00	100	
13·76	32	·22	86·00	200	
14·19	33	·24	129·00	300	
14·62	34	·24	215·00	500	

44 Cents per Bushel.

Val. of bush.	No.	Val. of lbs.	Value of bushels.	No.	Val. of lbs.
$ cts.		$ cts.	$ cts.		$ cts.
·44	1	·01	15·40	35	·26
·88	2	·01	15·84	36	·26
1·32	3	·02	16·28	37	·27
1·76	4	·03	16·72	38	·28
2·20	5	·04	17·16	39	·28
2·64	6	·04	17·60	40	·29
3·08	7	·05	18·04	41	·30
3·52	8	·06	18·48	42	·31
3·96	9	·06	18·92	43	·31
4·40	10	·07	19·36	44	·32
4·84	11	·08	19·80	45	·33
5·28	12	·09	20·24	46	·34
5·72	13	·09	20·68	47	·34
6·16	14	·10	21·12	48	·35
6·60	15	·11	21·56	49	·36
7·04	16	·12	22·00	50	·37
7·48	17	·12	22·44	51	·37
7·92	18	·13	22·88	52	·38
8·36	19	·14	23·32	53	·39
8·80	20	·15	23·76	54	·39
9·24	21	·15	24·20	55	·40
9·68	22	·16	24·64	56	·41
10·12	23	·17	25·08	57	·42
10·56	24	·17	25·52	58	·42
11·00	25	·18	25·96	59	·43
11·44	26	·19	26·40	60	
11·88	27	·20	28·60	65	
12·32	28	·20	30·80	70	
12·76	29	·21	33·00	75	
13·20	30	·22	35·20	80	
13·64	31	·23	44·00	100	
14·08	32	·23	88·00	200	
14·52	33	·24	132·00	300	
14·96	34	·25	220·00	500	

PRODUCE TABLES.

45 Cents per Bushel.

Val. of bush.	No.	Val. of lbs.	Value of bushels.	No.	Val. of lbs.
$ cts.		$ cts.	$ cts.		$ cts.
·45	1	·01	15·75	35	·26
·90	2	·01	16·20	36	·27
1·35	3	·02	16·65	37	·28
1·80	4	·03	17·10	38	·28
2·25	5	·04	17·55	39	·29
2·70	6	·04	18·00	40	·30
3·15	7	·05	18·45	41	·31
3·60	8	·06	18·90	42	·31
4·05	9	·07	19·35	43	·32
4·50	10	·07	19·80	44	·33
4·95	11	·08	20·25	45	·34
5·40	12	·09	20·70	46	·34
5·85	13	·10	21·15	47	·35
6·30	14	·10	21·60	48	·36
6·75	15	·11	22·05	49	·37
7·20	16	·12	22·50	50	·37
7·65	17	·13	22·95	51	·38
8·10	18	·13	23·40	52	·39
8·55	19	·14	23·85	53	·40
9·00	20	·15	24·30	54	·40
9·45	21	·16	24·75	55	·41
9·90	22	·16	25·20	56	·42
10·35	23	·17	25·65	57	·43
10·80	24	·18	26·10	58	·43
11·25	25	·19	26·55	59	·44
11·70	26	·19	27·00	60	
12·15	27	·20	29·25	65	
12·60	28	·21	31·50	70	Half of the same.
13·05	29	·22	33·75	75	
13·50	30	·22	36·00	80	
13·95	31	·23	45·00	100	
14·40	32	·24	90·00	200	
14·85	33	·25	135·00	300	
15·30	34	·25	225·00	500	

46 Cents per Bushel.

Val. of bush.	No.	Val. of lbs.	Value of bushels.	No.	Val. of lbs.
$ cts.		$ cts.	$ cts.		$ cts.
·46	1	·01	16·10	35	·27
·92	2	·01	16·56	36	·27
1·38	3	·02	17·02	37	·28
1·84	4	·03	17·48	38	·29
2·30	5	·04	17·94	39	·30
2·76	6	·04	18·40	40	·31
3·22	7	·05	18·86	41	·31
3·68	8	·06	19·32	42	·32
4·14	9	·07	19·78	43	·33
4·60	10	·08	20·24	44	·34
5·06	11	·08	20·70	45	·34
5·52	12	·09	21·16	46	·35
5·98	13	·10	21·62	47	·36
6·44	14	·11	22·08	48	·37
6·90	15	·11	22·54	49	·37
7·36	16	·12	23·00	50	·38
7·82	17	·13	23·46	51	·39
8·28	18	·14	23·92	52	·40
8·74	19	·14	24·38	53	·40
9·20	20	·15	24·84	54	·41
9·66	21	·16	25·30	55	·42
10·12	22	·17	25·76	56	·43
10·58	23	·18	26·22	57	·44
11·04	24	·18	26·68	58	·44
11·50	25	·19	27·14	59	·45
11·96	26	·20	27·60	60	
12·42	27	·21	29·90	65	
12·88	28	·21	32·20	70	Half of the same.
13·34	29	·22	34·50	75	
13·80	30	·23	36·80	80	
14·26	31	·23	46·00	100	
14·72	32	·24	92·00	200	
15·18	33	·25	138·00	300	
15·64	34	·26	230·00	500	

PRODUCE TABLES.

47 Cents per Bushel.						48 Cents per Bushel.					
Val. of bush.	No.	Val. of lbs.	Value of bushels.	No.	Val. of lbs.	Val. of bush.	No.	Val. of lbs.	Value of bushels.	No.	Val. of lbs.
$ cts.		$ cts.	$ cts.		$ cts.	$ cts.		$ cts.	$ cts.		$ cts.
·47	1	·01	16·45	35	·27	·48	1	·01	16·80	35	·27
·94	2	·01	16·92	36	·28	·96	2	·02	17·28	36	·28
1·41	3	·02	17·39	37	·29	1·44	3	·02	17·76	37	·29
1·88	4	·03	17·86	38	·30	1·92	4	·03	18·24	38	·30
2·35	5	·04	18·33	39	·30	2·40	5	·04	18·72	39	·31
2·82	6	·05	18·80	40	·31	2·88	6	·05	19·20	40	·32
3·29	7	·05	19·27	41	·32	3·36	7	·05	19·68	41	·32
3·76	8	·06	19·74	42	·33	3·84	8	·06	20·16	42	·33
4·23	9	·07	20·21	43	·34	4·32	9	·07	20·64	43	·34
4·70	10	·08	20·68	44	·34	4·80	10	·08	21·12	44	·35
5·17	11	·09	21·15	45	·35	5·28	11	·09	21·60	45	·36
5·64	12	·09	21·62	46	·36	5·76	12	·10	22·08	46	·37
6·11	13	·10	22·09	47	·37	6·24	13	·10	22·56	47	·37
6·58	14	·11	22·56	48	·37	6·72	14	·11	23·04	48	·38
7·05	15	·12	23·03	49	·38	7·20	15	·12	23·52	49	·39
7·52	16	·12	23·50	50	·39	7·68	16	·12	24·00	50	·40
7·99	17	·13	23·97	51	·40	8·16	17	·14	24·48	51	·41
8·46	18	·14	24·44	52	·41	8·64	18	·14	24·96	52	·42
8·93	19	·15	24·91	53	·41	9·12	19	·15	25·44	53	·42
9·40	20	·16	25·38	54	·42	9·60	20	·16	25·92	54	·43
9·87	21	·16	25·85	55	·43	10·08	21	·17	26·40	55	·44
10·34	22	·17	26·32	56	·44	10·56	22	·18	26·88	56	·45
10·81	23	·18	26·79	57	·45	11·04	23	·18	27·36	57	·46
11·28	24	·19	27·26	58	·45	11·52	24	·19	27·84	58	·46
11·75	25	·19	27·73	59	·46	12·00	25	·20	28·32	59	·47
12·22	26	·20	28·20	60		12·48	26	·21	28·80	60	
12·69	27	·21	28·67	65		12·96	27	·22	31·20	65	
13·16	28	·22	29·14	70	Equal of the same quantity.	13·44	28	·22	33·60	70	Equal of the same quantity.
13·63	29	·23	29·61	75		13·92	29	·23	36·00	75	
14·10	30	·23	30·08	80		14·40	30	·24	38·40	80	
14·57	31	·24	47·42	100		14·88	31	·25	49·60	100	
15·04	32	·25	94·84	200		15·36	32	·25	99·20	200	
15·51	33	·26	141·26	300		15·84	33	·26	148·80	300	
15·98	34	·27	235·68	500		16·32	34	·27	248·00	500	

PRODUCE TABLES.

40 Cents per Bushel.						50 Cents per Bushel.					
Val. of bush.	No.	Val. of lbs.	Value of bushels.	No.	Val. of lbs.	Val. of bush.	No.	Val. of lbs.	Value of bushels.	No.	Val. of lbs.
$ cts.		$ cts.	$ cts.		$ cts.	$ cts.		$ cts.	$ cts.		$ cts.
·40	1	·01	17·12	35	·35	·50	1	·01	17·50	35	·35
·80	2	·02	17·64	36	·36	1·00	2	·02	18·00	36	·36
1·27	3	·03	18·12	37	·36	1·50	3	·03	18·50	37	·37
1·68	4	·03	18·68	38	·37	2·00	4	·03	19·00	38	·38
2·12	5	·04	19·11	39	·38	2·50	5	·04	19·50	39	·38
2·64	6	·05	19·68	40	·38	3·00	6	·05	20·00	40	·38
3·08	7	·06	20·08	41	·39	3·50	7	·06	20·50	41	·39
3·56	8	·06	20·52	42	·39	4·00	8	·07	21·00	42	·39
4·04	9	·07	21·07	43	·39	4·50	9	·08	21·50	43	·39
4·48	10	·08	21·56	44	·39	5·00	10	·09	22·00	44	·39
4·96	11	·09	22·00	45	·39	5·50	11	·09	22·50	45	·39
5·36	12	·10	22·54	46	·39	6·00	12	·10	23·00	46	·39
5·87	13	·11	23·09	47	·39	6·50	13	·11	23·50	47	·39
6·28	14	·11	23·52	48	·39	7·00	14	·12	24·00	48	·40
7·36	15	·12	24·01	49	·40	7·50	15	·13	24·50	49	·41
7·84	16	·13	24·50	50	·41	8·00	16	·13	25·00	50	·41
8·32	17	·14	24·99	51	·42	8·50	17	·14	25·50	51	·42
8·80	18	·15	25·48	52	·42	9·00	18	·15	26·00	52	·43
9·31	19	·15	25·97	53	·43	9·50	19	·16	26·50	53	·44
9·80	20	·16	26·46	54	·44	10·00	20	·17	27·00	54	·45
10·29	21	·17	26·95	55	·45	10·50	21	·18	27·50	55	·46
10·78	22	·18	27·44	56	·46	11·00	22	·18	28·00	56	·47
11·27	23	·19	27·93	57	·46	11·50	23	·19	28·50	57	·48
11·76	24	·19	28·42	58	·47	12·00	24	·20	29·00	58	·48
12·25	25	·20	28·91	59	·48	12·50	25	·21	29·50	59	·49
12·74	26	·21	29·40	60		13·00	26	·22	30·00	60	
13·23	27	·22	31·85	65		13·50	27	·23	32·50	65	
13·72	28	·23	34·30	70		14·00	28	·23	35·00	70	
14·21	29	·24	36·75	75		14·50	29	·24	37·50	75	
14·70	30	·24	39·20	80		15·00	30	·25	40·00	80	
15·19	31	·25	40·60	100		15·50	31	·26	52·00	100	
15·68	32	·26	65·60	200		16·00	32	·27	100·00	200	
16·17	33	·27	147·00	300		16·50	33	·28	150·00	300	
16·66	34	·28	245·00	500		17·00	34	·28	250·00	500	

PRODUCE TABLES.

31 Cents per Bushel.						32 Cents per Bushel.					
Val. of bush.	No.	Val. of lbs.	Value of bushels.	No.	Val. of lbs.	Val. of bush.	No.	Val. of lbs.	Value of bushels.	No.	Val. of lbs.
$ cts.		$ cts.	$ cts.		$ cts.	$ cts.		$ cts.	$ cts.		$ cts.
·31	1	·01	17·85	35	·30	·32	1	·01	18·20	35	·30
1·02	2	·02	18·36	36	·31	1·04	2	·02	18·72	36	·31
1·33	3	·03	18·87	37	·32	1·36	3	·03	19·24	37	·32
2·04	4	·03	19·38	38	·32	2·08	4	·03	19·76	38	·32
2·35	5	·04	19·89	39	·33	2·40	5	·04	20·28	39	·33
3·06	6	·05	20·40	40	·34	3·12	6	·05	20·80	40	·34
3·37	7	·06	20·91	41	·35	3·44	7	·06	21·32	41	·35
4·08	8	·07	21·42	42	·36	4·16	8	·07	21·84	42	·36
4·39	9	·08	21·93	43	·37	4·48	9	·08	22·36	43	·37
5·10	10	·09	22·44	44	·37	5·20	10	·09	22·88	44	·37
5·61	11	·09	22·95	45	·38	5·72	11	·09	23·40	45	·38
6·12	12	·10	23·46	46	·39	6·24	12	·10	23·92	46	·39
6·63	13	·11	23·97	47	·40	6·76	13	·11	24·44	47	·41
7·14	14	·12	24·48	48	·41	7·28	14	·12	24·96	48	·42
7·65	15	·12	24·99	49	·42	7·80	15	·13	25·48	49	·42
8·16	16	·14	25·50	50	·43	8·32	16	·14	26·00	50	·43
8·67	17	·15	26·01	51	·43	8·84	17	·15	26·52	51	·44
9·18	18	·15	26·52	52	·44	9·36	18	·15	27·04	52	·44
9·69	19	·16	27·03	53	·45	9·88	19	·16	27·56	53	·45
10·20	20	·17	27·54	54	·46	10·40	20	·17	28·08	54	·45
10·71	21	·18	28·05	55	·47	10·92	21	·18	28·60	55	·46
11·22	22	·19	28·56	56	·48	11·44	22	·19	29·12	56	·4
11·73	23	·20	29·07	57	·49	11·96	23	·20	29·64	57	·4
12·24	24	·20	29·58	58	·49	12·48	24	·21	30·16	58	·5
12·75	25	·21	30·09	59	·50	13·00	25	·22	30·68	59	·5
13·26	26	·22	30·60	60	——	13·52	26	·23	31·20	60	——
13·77	27	·22	33·15	65		14·04	27	·23	33·80	65	
14·28	28	·24	35·70	70		14·56	28	·24	36·40	70	
14·79	29	·25	38·25	75		15·08	29	·25	39·00	75	
15·30	30	·26	40·80	80		15·60	30	·26	41·60	80	
15·81	31	·26	51·00	100		16·12	31	·27	52·00	100	
16·32	32	·27	102·00	200		16·64	32	·28	104·00	200	
16·83	33	·28	153·00	300		17·16	33	·29	156·00	300	
17·34	34	·29	255·00	500		17·68	34	·29	260·00	500	

PRODUCE TABLES.

52 Cents per Bushel.						54 Cents per Bushel.					
Val. of bush.	No.	Val. of lbs.	Value of bushels.	No.	Val. of lbs.	Val. of bush.	No.	Val. of lbs.	Value of bushels.	No.	Val. of lbs.
$ cts.		$ cts.	$ cts.		$ cts.	$ cts.		$ cts.	$ cts.		$ cts.
·52	1	·01	18·55	35	·31	·54	1	·01	18·90	35	·32
1·04	2	·02	19·06	36	·32	1·08	2	·02	19·44	36	·32
1·56	3	·03	19·61	37	·33	1·62	3	·03	19·98	37	·33
2·12	4	·03	20·14	38	·34	2·16	4	·04	20·52	38	·34
2·65	5	·04	20·67	39	·34	2·70	5	·05	21·06	39	·35
3·18	6	·05	21·20	40	·35	3·24	6	·05	21·60	40	·36
3·71	7	·06	21·73	41	·36	3·78	7	·06	22·14	41	·37
4·24	8	·07	22·26	42	·37	4·32	8	·07	22·68	42	·38
4·77	9	·08	22·79	43	·38	4·86	9	·08	23·22	43	·39
5·30	10	·09	23·32	44	·39	5·40	10	·09	23·76	44	·40
5·83	11	·10	23·85	45	·40	5·94	11	·10	24·30	45	·41
6·36	12	·10	24·38	46	·41	6·48	12	·11	24·84	46	·41
6·89	13	·11	24·91	47	·41	7·02	13	·12	25·38	47	·42
7·42	14	·12	25·44	48	·42	7·56	14	·12	25·92	48	·43
7·95	15	·13	25·97	49	·43	8·10	15	·14	26·46	49	·44
8·48	16	·14	26·50	50	·44	8·64	16	·14	27·00	50	·45
9·01	17	·15	27·03	51	·45	9·18	17	·15	27·54	51	·46
9·54	18	·16	27·56	52	·46	9·72	18	·16	28·08	52	·47
10·07	19	·17	28·09	53	·47	10·26	19	·17	28·62	53	·48
10·60	20	·18	28·62	54	·48	10·80	20	·18	29·16	54	·49
11·13	21	·18	29·15	55	·49	11·34	21	·19	29·70	55	·50
11·66	22	·19	29·68	56	·50	11·88	22	·20	30·24	56	·51
12·19	23	·20	30·21	57	·50	12·42	23	·21	30·78	57	·51
12·72	24	·21	30·74	58	·51	12·96	24	·22	31·32	58	·52
13·25	25	·22	31·27	59	·52	13·50	25	·22	31·86	59	·53
13·78	26	·23	31·80	60	——	14·04	26	·23	32·40	60	——
14·31	27	·24	34·45	65		14·58	27	·24	35·10	65	
14·84	28	·25	37·10	70		15·12	28	·25	37·80	70	
15·37	29	·26	39·75	75		15·66	29	·26	40·50	75	
15·90	30	·26	42·40	80		16·20	30	·27	43·20	80	
16·43	31	·27	53·00	100	Pounds	16·74	31	·28	54·00	100	Pounds
16·96	32	·28	106·00	200		17·28	32	·28	108·00	200	
17·49	33	·29	159·00	300		17·82	33	·29	162·00	300	
18·02	34	·29	265·00	500		18·36	34	·31	270·00	500	

PRODUCE TABLES.

55 Cents per Bushel.

Val. of bush.	No.	Val. of lbs.	Value of bushels.	No.	Val. of lbs.
$ cts.		$ cts.	$ cts.		$ cts.
·55	1	·01	19·25	35	·33
1·10	2	·02	19·80	36	·34
1·65	3	·03	20·35	37	·34
2·20	4	·04	20·90	38	·35
2·75	5	·04	21·45	39	·36
3·30	6	·05	22·00	40	·37
3·85	7	·06	22·55	41	·38
4·40	8	·07	23·10	42	·39
4·95	9	·08	23·65	43	·40
5·50	10	·09	24·20	44	·41
6·05	11	·10	24·75	45	·42
6·60	12	·11	25·30	46	·43
7·15	13	·12	25·85	47	·44
7·70	14	·13	26·40	48	·44
8·25	15	·14	26·95	49	·45
8·80	16	·14	27·50	50	·46
9·35	17	·15	28·05	51	·47
9·90	18	·16	28·60	52	·48
10·45	19	·17	29·15	53	·49
11·00	20	·18	29·70	54	·50
11·55	21	·19	30·25	55	·51
12·10	22	·20	30·80	56	·52
12·65	23	·21	31·35	57	·53
13·20	24	·22	31·90	58	·54
13·75	25	·23	32·45	59	·54
14·30	26	·24	33·00	60	
14·85	27	·24	33·75	65	
15·40	28	·25	38·50	70	
15·95	29	·26	41·25	75	
16·50	30	·27	44·00	80	
17·05	31	·28	55·00	100	
17·60	32	·29	110·00	200	
18·15	33	·30	165·00	300	
18·70	34	·30	275·00	500	

56 Cents per Bushel.

Val. of bush.	No.	Val. of lbs.	Value of bushels.	No.	Val. of lbs.
$ cts.		$ cts.	$ cts.		$ cts.
·56	1	·01	19·60	35	·33
1·12	2	·02	20·16	36	·34
1·68	3	·03	20·72	37	·34
2·24	4	·04	21·28	38	·35
2·80	5	·05	21·84	39	·36
3·36	6	·06	22·40	40	·37
3·92	7	·07	22·96	41	·38
4·48	8	·08	23·52	42	·39
5·04	9	·08	24·08	43	·40
5·60	10	·09	24·64	44	·41
6·16	11	·10	25·20	45	·42
6·72	12	·11	25·76	46	·43
7·28	13	·12	26·32	47	·44
7·84	14	·14	26·88	48	·45
8·40	15	·15	27·44	49	·46
8·96	16	·15	28·00	50	·47
9·52	17	·16	28·56	51	·48
10·08	18	·17	29·12	52	·49
10·64	19	·18	29·68	53	·50
11·20	20	·19	30·24	54	·50
11·76	21	·20	30·80	55	·51
12·32	22	·21	31·36	56	·52
12·88	23	·21	31·92	57	·53
13·44	24	·22	32·48	58	·54
14·00	25	·23	33·04	59	·55
14·56	26	·24	33·60	60	
15·12	27	·25	36·40	65	
15·68	28	·26	39·20	70	
16·24	29	·27	42·00	75	
16·80	30	·28	44·80	80	
17·36	31	·29	56·00	100	
17·92	32	·30	112·00	200	
18·48	33	·31	168·00	300	
19·04	34	·32	280·00	500	

PRODUCE TABLES.

57 Cents per Bushel.						58 Cents per Bushel.					
Val. of bush.	No.	Val. of lbs.	Value of bushels.	No.	Val. of lbs.	Val. of bush.	No.	Val. of lbs.	Value of bushels.	No.	Val. of lbs.
$ cts.		$ cts.	$ cts.		$ cts.	$ cts.		$ cts.	$ cts.		$ cts.
·57	1	·01	19·95	35	·33	·58	1	·01	20·30	35	·33
1·14	2	·02	20·52	36	·34	1·16	2	·02	20·88	36	·34
1·71	3	·03	21·09	37	·35	1·74	3	·03	21·46	37	·35
2·28	4	·04	21·66	38	·36	2·32	4	·04	22·04	38	·36
2·85	5	·05	22·23	39	·37	2·90	5	·05	22·62	39	·37
3·42	6	·06	22·80	40	·38	3·48	6	·05	23·20	40	·38
3·99	7	·07	23·37	41	·39	4·06	7	·06	23·78	41	·39
4·56	8	·08	23·94	42	·40	4·64	8	·07	24·36	42	·40
5·13	9	·08	24·51	43	·41	5·22	9	·08	24·94	43	·41
5·70	10	·09	25·08	44	·42	5·80	10	·09	25·52	44	·42
6·27	11	·10	25·65	45	·43	6·38	11	·10	26·10	45	·43
6·84	12	·11	26·22	46	·44	6·96	12	·11	26·68	46	·44
7·41	13	·12	26·79	47	·45	7·54	13	·12	27·26	47	·45
7·98	14	·13	27·36	48	·46	8·12	14	·13	27·84	48	·46
8·55	15	·14	27·93	49	·47	8·70	15	·14	28·42	49	·47
9·12	16	·15	28·50	50	·48	9·28	16	·15	29·00	50	·48
9·69	17	·16	29·07	51	·48	9·86	17	·16	29·58	51	·49
10·26	18	·17	29·64	52	·49	10·44	18	·17	30·16	52	·50
10·83	19	·18	30·21	53	·50	11·02	19	·18	30·74	53	·51
11·40	20	·19	30·78	54	·51	11·60	20	·19	31·32	54	·52
11·97	21	·20	31·35	55	·52	12·18	21	·20	31·90	55	·53
12·54	22	·21	31·92	56	·53	12·76	22	·21	32·48	56	·54
13·11	23	·22	32·49	57	·54	13·34	23	·22	33·06	57	·55
13·68	24	·23	33·06	58	·55	13·92	24	·23	33·64	58	·56
14·25	25	·24	33·63	59	·56	14·50	25	·24	34·22	59	·57
14·82	26	·25	34·20	60	——	15·08	26	·24	34·80	60	——
15·39	27	·26	37·05	65		15·66	27	·25	37·70	65	
15·96	28	·27	39·90	70	Price of 1 lb.	16·24	28	·26	40·60	70	Price of 1 lb.
16·53	29	·28	42·75	75		16·82	29	·27	43·50	75	
17·10	30	·28	45·60	80		17·40	30	·28	46·40	80	
17·67	31	·29	57·00	100		17·98	31	·29	58·00	100	
18·24	32	·30	114·00	200		18·56	32	·30	116·00	200	
18·81	33	·31	171·00	300		19·14	33	·31	174·00	300	
19·38	34	·32	285·00	500		19·72	34	·32	290·00	500	

PRODUCE TABLES.

58 Cents per Bushel.						59 Cents per Bushel.					
Val. of bush.	No.	Val. of lbs.	Value of bushels.	No.	Val. of lbs.	Val. of bush.	No.	Val. of lbs.	Value of bushels.	No.	Val. of lbs.
$ cts.		$ cts.	$ cts.		$ cts.	$ cts.		$ cts.	$ cts.		$ cts.
·58	1	·01	20·65	35	·34	·59	1	·01	21·00	35	·35
1·16	2	·02	21·24	36	·35	1·18	2	·02	21·59	36	·36
1·77	3	·03	21·83	37	·36	1·77	3	·03	22·18	37	·37
2·36	4	·04	22·42	38	·37	2·36	4	·04	22·77	38	·38
2·95	5	·05	23·01	39	·38	2·95	5	·05	23·36	39	·39
3·54	6	·06	23·60	40	·39	3·54	6	·06	23·95	40	·40
4·13	7	·07	24·19	41	·40	4·13	7	·07	24·54	41	·41
4·72	8	·08	24·78	42	·41	4·72	8	·08	25·13	42	·42
5·31	9	·09	25·37	43	·42	5·31	9	·09	25·72	43	·43
5·90	10	·10	25·96	44	·43	5·90	10	·10	26·31	44	·44
6·49	11	·11	26·55	45	·44	6·49	11	·11	26·90	45	·45
7·08	12	·12	27·14	46	·45	7·08	12	·12	27·49	46	·46
7·67	13	·13	27·73	47	·46	7·67	13	·13	28·08	47	·47
8·26	14	·14	28·32	48	·47	8·26	14	·14	28·67	48	·48
8·85	15	·15	28·91	49	·48	8·85	15	·15	29·26	49	·49
9·44	16	·16	29·50	50	·49	9·44	16	·16	29·85	50	·50
10·03	17	·17	30·09	51	·50	10·03	17	·17	30·44	51	·51
10·62	18	·18	30·68	52	·51	10·62	18	·18	31·03	52	·52
11·21	19	·19	31·27	53	·52	11·46	19	·19	31·62	53	·53
11·80	20	·20	31·86	54	·53	12·07	20	·20	32·21	54	·54
12·39	21	·21	32·45	55	·54	12·66	21	·21	32·80	55	·55
12·98	22	·22	33·04	56	·55	13·25	22	·22	33·39	56	·56
13·57	23	·23	33·63	57	·56	13·84	23	·23	33·98	57	·57
14·16	24	·24	34·22	58	·57	14·43	24	·24	34·57	58	·58
14·75	25	·24	34·81	59	·58	15·02	25	·25	35·16	59	·59
15·34	26	·25	35·40	60		15·61	26	·26	35·75	60	
15·93	27	·26	36·00	61		16·20	27	·27	36·34	61	
16·52	28	·27	41·30	71		16·79	28	·28	41·64	71	
17·11	29	·28	44·28	76		17·38	29	·29	45·03	76	
17·70	30	·29	47·26	81		17·97	30	·30	48·42	81	
18·29	31	·30	50·24	86		18·56	31	·31	49·81	86	
18·88	32	·31	53·22	91		19·15	32	·32	53·20	91	
19·47	33	·32	57·01	97		19·74	33	·33	56·59	97	
20·06	34	·33	59·99	102		20·33	34	·34	59·98	102	

PRODUCE TABLES.

61 Cents per Bushel.

Val. of bush.	No.	Val. of lbs.	Value of bushels.	No.	Val. of lbs.
$ cts.		$ cts.	$ cts		$ cts.
·61	1	·01	21·35	35	·35
1·22	2	·02	21·96	36	·36
1·83	3	·03	22·57	37	·37
2·44	4	·04	23·18	38	·38
3·05	5	·05	23·79	39	·39
3·66	6	·06	24·40	40	·41
4·27	7	·07	25·01	41	·42
4·88	8	·08	25·62	42	·43
5·49	9	·09	26·23	43	·44
6·10	10	·10	26·84	44	·45
6·71	11	·11	27·45	45	·46
7·32	12	·12	28·06	46	·47
7·93	13	·13	28·67	47	·48
8·54	14	·14	29·28	48	·49
9·15	15	·15	29·89	49	·50
9·76	16	·16	30·50	50	·51
10·37	17	·17	31·11	51	·52
10·98	18	·18	31·72	52	·53
11·59	19	·19	32·33	53	·54
12·20	20	·20	32·94	54	·55
12·81	21	·21	33·55	55	·56
13·42	22	·22	34·16	56	·57
14·03	23	·23	34·77	57	·58
14·64	24	·24	35·38	58	·59
15·25	25	·25	35·99	59	·60
15·86	26	·26	36·60	60	
16·47	27	·27	37·65	65	
17·08	28	·28	38·70	70	
17·69	29	·29	39·75	75	
18·30	30	·30	40·80	80	
18·91	31	·31	41·85	85	
19·52	32	·32	42·90	90	
20·13	33	·33	43·95	95	
20·74	34	·34	45·00	100	

62 Cents per Bushel.

Val. of bush.	No.	Val. of lbs.	Value of bushels.	No.	Val. of lbs.
$ cts.		$ cts.	$ cts.		$ cts.
·62	1	·01	21·70	35	·36
1·24	2	·02	22·32	36	·37
1·86	3	·03	22·94	37	·38
2·48	4	·04	23·56	38	·40
3·10	5	·05	24·18	39	·41
3·72	6	·06	24·80	40	·42
4·34	7	·07	25·42	41	·43
4·96	8	·08	26·04	42	·44
5·58	9	·09	26·66	43	·45
6·20	10	·10	27·28	44	·46
6·82	11	·11	27·90	45	·47
7·44	12	·12	28·52	46	·48
8·06	13	·13	29·14	47	·49
8·68	14	·15	29·76	48	·50
9·30	15	·16	30·38	49	·51
9·92	16	·17	31·00	50	·52
10·54	17	·18	31·62	51	·53
11·16	18	·19	32·24	52	·54
11·78	19	·20	32·86	53	·55
12·40	20	·21	33·48	54	·56
13·02	21	·22	34·10	55	·57
13·64	22	·23	34·72	56	·58
14·26	23	·24	35·34	57	·59
14·88	24	·25	35·96	58	·60
15·50	25	·26	36·58	59	·61
16·12	26	·27	37·20	60	
16·74	27	·28	39·30	65	
17·36	28	·29	41·40	70	
17·98	29	·30	43·50	75	
18·60	30	·31	45·60	80	
19·22	31	·32	47·70	85	
19·84	32	·33	49·80	90	
20·46	33	·34	51·90	95	
21·08	34	·35	54·00	100	

PRODUCE TABLES.

69½ Cents per Bushel.

Val. of bush.	No.	Val. of lbs.	Value of bushels.	No.	Val. of lbs.
$ cts.		$ cts.	$ cts.		$ cts.
·62	1	·01	21·87	35	·36
1·25	2	·02	22·50	36	·37
1·87	3	·03	23·12	37	·38
2·50	4	·04	23·75	38	·40
3·12	5	·05	24·37	39	·41
3·75	6	·06	25·00	40	·42
4·37	7	·07	25·62	41	·43
5·00	8	·08	26·25	42	·44
5·62	9	·09	26·87	43	·45
6·25	10	·10	27·50	44	·46
6·87	11	·11	28·12	45	·47
7·50	12	·12	28·75	46	·48
8·12	13	·13	29·37	47	·49
8·75	14	·15	30·00	48	·50
9·37	15	·16	30·62	49	·51
10·00	16	·17	31·25	50	·52
10·62	17	·18	31·87	51	·53
11·25	18	·19	32·50	52	·54
11·87	19	·20	33·12	53	·55
12·50	20	·21	33·75	54	·56
13·12	21	·22	34·37	55	·57
13·75	22	·23	35·00	56	·58
14·37	23	·24	35·62	57	·59
15·00	24	·25	36·25	58	·60
15·62	25	·26	36·87	59	·61
16·25	26	·27	37·50	60	
16·87	27	·28	40·62	65	
17·50	28	·29	43·75	70	
18·12	29	·30	46·87	75	
18·75	30	·31	50·00	80	
19·37	31	·32	62·50	100	
20·00	32	·33	125·00	200	
20·62	33	·34	187·50	300	
21·25	34	·35	312·50	500	

63 Cents per Bushel.

Val. of bush.	No.	Val. of lbs.	Value of bushels.	No.	Val. of lbs.
$ cts.		$ cts.	$ cts.		$ cts.
·63	1	·01	22·05	35	·37
1·26	2	·02	22·68	36	·38
1·89	3	·02	23·31	37	·39
2·52	4	·04	23·94	38	·40
3·15	5	·05	24·57	39	·41
3·78	6	·06	25·20	40	·42
4·41	7	·07	25·83	41	·43
5·04	8	·08	26·46	42	·44
5·67	9	·09	27·09	43	·45
6·30	10	·11	27·72	44	·46
6·93	11	·12	28·35	45	·47
7·56	12	·13	28·98	46	·48
8·19	13	·14	29·61	47	·49
8·82	14	·15	30·24	48	·50
9·45	15	·16	30·87	49	·51
10·08	16	·17	31·50	50	·52
10·71	17	·18	32·13	51	·54
11·34	18	·19	32·76	52	·55
11·97	19	·20	33·39	53	·56
12·60	20	·21	34·02	54	·57
13·23	21	·22	34·65	55	·58
13·86	22	·23	35·28	56	·59
14·49	23	·24	35·91	57	·60
15·12	24	·25	36·54	58	·61
15·75	25	·26	37·17	59	·62
16·38	26	·27	37·80	60	
17·01	27	·28	40·95	65	
17·64	28	·29	44·10	70	
18·27	29	·30	47·25	75	
18·90	30	·32	50·40	80	
19·53	31	·33	63·00	100	
20·16	32	·34	126·00	200	
20·79	33	·35	189·00	300	
21·42	34	·36	315·00	500	

PRODUCE TABLES.

64 Cents per Bushel.

Val. of bush.	No.	Val. of lbs.	Value of bushels.	No.	Val. of lbs.
$ cts.		$ cts.	$ cts.		$ cts.
·64	1	·01	22·40	35	·37
1·28	2	·02	23·04	36	·38
1·92	3	·02	23·68	37	·39
2·56	4	·04	24·32	38	·40
3·20	5	·05	24·96	39	·41
3·84	6	·06	25·60	40	·42
4·48	7	·07	26·24	41	·43
5·12	8	·08	26·88	42	·44
5·76	9	·09	27·52	43	·45
6·40	10	·11	28·16	44	·47
7·04	11	·12	28·80	45	·48
7·68	12	·13	29·44	46	·49
8·32	13	·14	30·08	47	·50
8·96	14	·15	30·72	48	·51
9·60	15	·16	31·36	49	·52
10·24	16	·17	32·00	50	·53
10·88	17	·18	32·64	51	·54
11·52	18	·19	33·28	52	·55
12·16	19	·20	33·92	53	·56
12·80	20	·21	34·56	54	·57
13·44	21	·22	35·20	55	·58
14·08	22	·23	35·84	56	·59
14·72	23	·24	36·48	57	·60
15·36	24	·25	37·12	58	·61
16·00	25	·26	37·76	59	·62
16·64	26	·27	38·40	60	—
17·28	27	·28	41·60	65	
17·92	28	·29	44·80	70	
18·56	29	·30	48·00	75	
19·20	30	·32	51·20	80	
19·84	31	·32	64·00	100	
20·48	32	·34	128·00	200	
21·12	33	·35	192·00	300	
21·76	34	·36	256·00	400	

65 Cents per Bushel.

Val. of bush.	No.	Val. of lbs.	Value of bushels.	No.	Val. of lbs.
$ cts.		$ cts.	$ cts.		$ cts.
·65	1	·01	22·75	35	·38
1·30	2	·02	23·40	36	·39
1·95	3	·03	24·05	37	·40
2·60	4	·04	24·70	38	·41
3·25	5	·05	25·35	39	·42
3·90	6	·07	26·00	40	·43
4·55	7	·08	26·65	41	·44
5·20	8	·09	27·30	42	·45
5·85	9	·10	27·95	43	·46
6·50	10	·11	28·60	44	·47
7·15	11	·12	29·25	45	·48
7·80	12	·13	29·90	46	·49
8·45	13	·14	30·55	47	·51
9·10	14	·15	31·20	48	·52
9·75	15	·16	31·85	49	·53
10·40	16	·17	32·50	50	·54
11·05	17	·18	33·15	51	·55
11·70	18	·19	33·80	52	·56
12·35	19	·20	34·45	53	·57
13·00	20	·22	35·10	54	·58
13·65	21	·23	35·75	55	·59
14·30	22	·24	36·40	56	·60
14·95	23	·25	37·05	57	·61
15·60	24	·26	37·70	58	·62
16·25	25	·27	38·35	59	·64
16·90	26	·28	39·00	60	—
17·55	27	·29	42·25	65	
18·20	28	·30	45·50	70	
18·85	29	·31	48·75	75	
19·50	30	·32	52·00	80	
20·15	31	·33	65·00	100	
20·80	32	·34	130·00	200	
21·45	33	·35	195·00	300	
22·10	34	·37	260·00	400	

PRODUCE TABLES.

66 Cents per Bushel.						67 Cents per Bushel.					
Val. of bush.	No.	Val. of lbs.	Value of bushels.	No.	Val. of lbs.	Val. of bush.	No.	Val. of lbs.	Value of bushels.	No.	Val. of lbs.
$ cts.		$ cts.	$ cts.		$ cts.	$ cts.		$ cts.	$ cts.		$ cts.
·66	1	·01	22·10	33	·20	·67	1	·01	22·45	33	·20
1·32	2	·02	22·76	34	·40	1·34	2	·02	22·12	34	·40
1·98	3	·03	23·42	35	·41	2·01	3	·03	23·79	35	·41
2·64	4	·04	23·08	36	·42	2·68	4	·04	23·46	36	·42
3·30	5	·05	23·74	37	·43	3·35	5	·05	23·13	37	·43
3·96	6	·07	24·40	38	·44	4·02	6	·07	23·80	38	·44
4·62	7	·08	25·06	39	·45	4·69	7	·08	24·47	39	·45
5·28	8	·09	25·72	40	·46	5·36	8	·09	25·14	40	·47
5·94	9	·10	26·38	41	·47	6·03	9	·10	25·81	41	·48
6·60	10	·11	27·04	42	·48	6·70	10	·11	26·48	42	·49
7·26	11	·12	27·70	43	·50	7·37	11	·12	27·15	43	·50
7·92	12	·13	28·36	44	·51	8·04	12	·13	27·82	44	·51
8·58	13	·14	29·02	45	·52	8·71	13	·14	28·49	45	·52
9·24	14	·15	29·68	46	·53	9·38	14	·15	29·16	46	·53
9·90	15	·17	30·34	47	·54	10·05	15	·17	29·83	47	·54
10·56	16	·18	31·00	48	·55	10·72	16	·18	30·50	48	·55
11·22	17	·19	31·66	49	·56	11·39	17	·19	31·17	49	·56
11·88	18	·20	32·32	50	·57	12·06	18	·20	31·84	50	·57
12·54	19	·21	32·98	51	·58	12·73	19	·21	32·51	51	·58
13·20	20	·22	33·64	52	·59	13·40	20	·22	33·18	52	·59
13·86	21	·23	34·30	53	·61	14·07	21	·23	33·85	53	·61
14·52	22	·24	34·96	54	·62	14·74	22	·24	34·52	54	·62
15·18	23	·25	35·62	55	·63	15·41	23	·25	35·19	55	·63
15·84	24	·26	36·28	56	·64	16·08	24	·27	35·86	56	·64
16·50	25	·28	36·94	57	·65	16·75	25	·28	36·53	57	·65
17·16	26	·29	37·60	58		17·42	26	·29	37·20	58	
17·82	27	·30	38·26	59		18·09	27	·30	37·87	59	
18·48	28	·31	38·92	60		18·76	28	·31	38·54	60	
19·14	29	·32	39·58	61		19·43	29	·32	39·21	61	
19·80	30	·33	40·24	62		20·10	30	·33	39·88	62	
20·46	31	·34	40·90	100		20·77	31	·35	40·55	100	
21·12	32	·35	132·00	200		21·44	32	·36	134·00	200	
21·78	33	·36	165·00	300		22·11	33	·37	201·00	300	
22·44	34	·37	330·00	500		22·78	34	·38	335·00	500	

PRODUCE TABLES.

68 Cents per Bushel.						69 Cents per Bushel.					
Val. of bush.	No.	Val. of lbs.	Value of bushels.	No.	Val. of lbs.	Val. of bush.	No.	Val. of lbs.	Value of bushels.	No.	Val. of lbs.
$ cts.		$ cts.	$ cts.		$ cts.	$ cts.		$ cts.	$ cts.		$ cts.
·68	1	·01	23·80	35	·40	·69	1	·01	24·15	35	·40
1·36	2	·02	24·48	36	·41	1·38	2	·02	24·84	36	·41
2·04	3	·03	25·16	37	·42	2·07	3	·03	25·53	37	·42
2·72	4	·05	25·84	38	·43	2·76	4	·05	26·22	38	·43
3·40	5	·06	26·52	39	·44	3·45	5	·06	26·91	39	·45
4·08	6	·07	27·20	40	·45	4·14	6	·07	27·60	40	·46
4·76	7	·08	27·88	41	·46	4·83	7	·08	28·29	41	·47
5·44	8	·09	28·56	42	·48	5·52	8	·09	28·98	42	·48
6·12	9	·10	29·24	43	·49	6·21	9	·10	29·67	43	·49
6·80	10	·11	29·92	44	·50	6·90	10	·12	30·36	44	·50
7·48	11	·12	30·60	45	·51	7·59	11	·13	31·05	45	·52
8·16	12	·14	31·28	46	·52	8·28	12	·14	31·74	46	·53
8·84	13	·15	31·96	47	·53	8·07	13	·15	32·43	47	·54
9·52	14	·16	32·64	48	·54	9·66	14	·16	33·12	48	·55
10·20	15	·17	33·32	49	·55	10·35	15	·17	33·81	49	·56
10·88	16	·18	34·00	50	·57	11·04	16	·18	34·50	50	·57
11·56	17	·19	34·68	51	·58	11·73	17	·19	35·19	51	·58
12·24	18	·20	35·36	52	·59	12·42	18	·21	35·88	52	·60
12·92	19	·21	36·04	53	·60	13·11	19	·22	36·57	53	·61
13·60	20	·23	36·72	54	·61	13·80	20	·23	37·26	54	·62
14·28	21	·24	37·40	55	·62	14·49	21	·24	37·95	55	·63
14·96	22	·25	38·08	56	·63	15·18	22	·25	38·64	56	·64
15·64	23	·26	38·76	57	·64	15·87	23	·26	39·33	57	·65
16·32	24	·27	39·44	58	·66	16·56	24	·27	40·02	58	·66
17·00	25	·28	40·12	59	·67	17·25	25	·29	40·71	59	·68
17·68	26	·29	40·80	60		17·94	26	·29	41·40	60	
18·36	27	·31	44·20	65		18·63	27	·31	44·85	65	
19·04	28	·32	47·60	70	Lbs. of pounds.	19·32	28	·32	48·30	70	Lbs. of pounds.
19·72	29	·33	51·00	75		20·01	29	·33	51·75	75	
20·40	30	·34	54·40	80		20·70	30	·34	55·20	80	
21·08	31	·35	68·00	100		21·39	31	·36	69·00	100	
21·76	32	·36	136·00	200		22·08	32	·37	138·00	200	
22·44	33	·37	204·00	300		22·77	33	·38	207·00	300	
23·12	34	·38	340·00	500		23·46	34	·39	345·00	500	

PRODUCE TABLES.

70 Cents per Bushel.

Val. of bush.	No.	Val. of lbs.	Value of bushels.	No.	Val. of lbs.
$ cts.		$ cts.	$ cts.		$ cts.
·70	1	·01	24·50	35	·41
1·40	2	·02	25·20	36	·42
2·10	3	·04	25·90	37	·43
2·80	4	·05	26·60	38	·44
3·50	5	·06	27·30	39	·45
4·20	6	·07	28·00	40	·47
4·90	7	·08	28·70	41	·48
5·60	8	·09	29·40	42	·49
6·30	9	·11	30·10	43	·50
7·00	10	·12	30·80	44	·51
7·70	11	·13	31·50	45	·52
8·40	12	·14	32·20	46	·54
9·10	13	·15	32·90	47	·55
9·80	14	·16	33·60	48	·56
10·50	15	·17	34·30	49	·57
11·20	16	·19	35·00	50	·58
11·90	17	·20	35·70	51	·59
12·60	18	·21	36·40	52	·61
13·30	19	·22	37·10	53	·62
14·00	20	·23	37·80	54	·63
14·70	21	·24	38·50	55	·64
15·40	22	·26	39·20	56	·65
16·10	23	·27	39·90	57	·66
16·80	24	·28	40·60	58	·67
17·50	25	·29	41·30	59	·69
18·20	26	·30	42·00	60	
18·90	27	·31	42·70	65	
19·60	28	·33	43·40	70	
20·30	29	·34	44·10	75	
21·00	30	·35	44·80	80	
21·70	31	·36	70·00	100	
22·40	32	·37	140·00	200	
23·10	33	·38	210·00	300	
23·80	34	·40	350·00	500	

71 Cents per Bushel.

Val. of bush.	No.	Val. of lbs.	Value of bushels.	No.	Val. of lbs.
$ cts.		$ cts.	$ cts.		$ cts.
·71	1	·01	24·85	35	·41
1·42	2	·02	25·56	36	·42
2·13	3	·04	26·27	37	·44
2·84	4	·05	26·98	38	·45
3·55	5	·06	27·69	39	·46
4·26	6	·07	28·40	40	·47
4·97	7	·09	29·11	41	·48
5·68	8	·09	29·82	42	·49
6·39	9	·11	30·53	43	·51
7·10	10	·12	31·24	44	·52
7·81	11	·13	31·95	45	·53
8·52	12	·14	32·66	46	·54
9·23	13	·15	33·37	47	·56
9·94	14	·17	34·08	48	·57
10·65	15	·18	34·79	49	·58
11·36	16	·19	35·50	50	·59
12·07	17	·20	36·21	51	·60
12·78	18	·21	36·92	52	·61
13·49	19	·22	37·63	53	·63
14·20	20	·24	38·34	54	·64
14·91	21	·25	39·05	55	·65
15·62	22	·26	39·76	56	·66
16·33	23	·27	40·47	57	·67
17·04	24	·28	41·18	58	·68
17·75	25	·30	41·89	59	·70
18·46	26	·31	42·60	60	
19·17	27	·32	46·15	65	
19·88	28	·33	49·70	70	
20·59	29	·34	53·25	75	
21·30	30	·35	56·80	80	
22·01	31	·37	71·00	100	
22·72	32	·38	142·00	200	
23·43	33	·39	213·00	300	
24·14	34	·40	355·00	500	

PRODUCE TABLES.

72 Cents per Bushel.						73 Cents per Bushel.					
Val. of bush.	No.	Val. of lbs.	Value of bushels.	No.	Val. of lbs.	Val. of bush.	No.	Val. of lbs.	Value of bushels.	No.	Val. of lbs.
$ cts.		$ cts.	$ cts.		$ cts.	$ cts.		$ cts.	$ cts.		$ cts.
·72	1	·01	25·20	35	·42	·73	1	·01	25·55	35	·42
1·44	2	·02	25·92	36	·43	1·46	2	·02	26·28	36	·44
2·16	3	·04	26·64	37	·44	2·19	3	·04	27·01	37	·45
2·88	4	·05	27·36	38	·46	2·92	4	·05	27·74	38	·46
3·60	5	·06	28·08	39	·47	3·65	5	·06	28·47	39	·47
4·32	6	·07	28·80	40	·48	4·38	6	·07	29·20	40	·49
5·04	7	·08	29·52	41	·49	5·11	7	·09	29·93	41	·50
5·76	8	·10	30·24	42	·50	5·84	8	·10	30·66	42	·51
6·48	9	·11	30·96	43	·52	6·57	9	·11	31·39	43	·52
7·20	10	·12	31·68	44	·53	7·30	10	·12	32·12	44	·54
7·92	11	·13	32·40	45	·54	8·03	11	·13	32·85	45	·55
8·64	12	·14	33·12	46	·55	8·76	12	·15	33·58	46	·56
9·36	13	·16	33·84	47	·56	9·49	13	·16	34·31	47	·57
10·08	14	·17	34·56	48	·58	10·22	14	·17	35·04	48	·58
10·80	15	·18	35·28	49	·59	10·95	15	·18	35·77	49	·60
11·52	16	·19	36·00	50	·60	11·68	16	·19	36·50	50	·61
12·24	17	·20	36·72	51	·61	12·41	17	·21	37·23	51	·62
12·96	18	·22	37·44	52	·62	13·14	18	·22	37·96	52	·63
13·68	19	·23	38·16	53	·64	13·87	19	·23	38·69	53	·64
14·40	20	·24	38·88	54	·65	14·60	20	·24	39·42	54	·66
15·12	21	·25	39·60	55	·66	15·33	21	·26	40·15	55	·67
15·84	22	·26	40·32	56	·67	16·06	22	·27	40·88	56	·68
16·56	23	·28	41·04	57	·68	16·79	23	·28	41·61	57	·69
17·28	24	·29	41·76	58	·70	17·52	24	·29	42·34	58	·71
18·00	25	·30	42·48	59	·71	18·25	25	·30	43·07	59	·72
18·72	26	·31	43·20	60		18·98	26	·32	43·80	60	
19·44	27	·32	43·92	61		19·71	27	·33	44·53	61	
20·16	28	·34	44·64	62		20·44	28	·34	45·26	62	
20·88	29	·35	45·36	63		21·17	29	·35	45·99	63	
21·60	30	·36	46·08	64		21·90	30	·37	46·72	64	
22·32	31	·37	72·00	100		22·63	31	·38	73·00	100	
23·04	32	·38	144·00	200		23·36	32	·39	146·00	200	
23·76	33	·40	216·00	300		24·09	33	·40	219·00	300	
24·48	34	·41	360·00	500		24·82	34	·41	365·00	500	

PRODUCE TABLES.

74 Cents per Bushel.						75 Cents per Bushel.					
Val. of bush.	No.	Val. of lbs.	Value of bushels.	No.	Val. of lbs.	Val. of bush.	No.	Val. of lbs.	Value of bushels.	No.	Val. of lbs.
$ cts.		$ cts.	$ cts.		$ cts.	$ cts.		$ cts.	$ cts.		$ cts.
·74	1	·01	25·90	35	·42	·75	1	·01	26·25	35	·44
1·48	2	·02	26·64	36	·44	1·50	2	·02	27·00	36	·45
2·22	3	·04	27·38	37	·46	2·25	3	·04	27·75	37	·46
2·96	4	·05	28·12	38	·47	3·00	4	·05	28·50	38	·47
3·70	5	·06	28·86	39	·48	3·75	5	·06	29·25	39	·49
4·44	6	·07	29·60	40	·49	4·50	6	·07	30·00	40	·50
5·18	7	·09	30·34	41	·50	5·25	7	·08	30·75	41	·51
5·92	8	·10	31·08	42	·52	6·00	8	·10	31·50	42	·52
6·66	9	·11	31·82	43	·53	6·75	9	·11	32·25	43	·54
7·40	10	·12	32·56	44	·54	7·50	10	·12	33·00	44	·55
8·14	11	·14	33·30	45	·55	8·25	11	·14	33·75	45	·56
8·88	12	·15	34·04	46	·57	9·00	12	·15	34·50	46	·57
9·62	13	·16	34·78	47	·58	9·75	13	·16	35·25	47	·59
10·36	14	·17	35·52	48	·59	10·50	14	·17	36·00	48	·60
11·10	15	·19	36·26	49	·60	11·25	15	·19	36·75	49	·61
11·84	16	·20	37·00	50	·62	12·00	16	·20	37·50	50	·62
12·58	17	·21	37·74	51	·63	12·75	17	·21	38·25	51	·64
13·32	18	·22	38·48	52	·64	13·50	18	·22	39·00	52	·65
14·06	19	·23	39·22	53	·65	14·25	19	·24	39·75	53	·66
14·80	20	·25	39·96	54	·66	15·00	20	·25	40·50	54	·67
15·54	21	·26	40·70	55	·68	15·75	21	·26	41·25	55	·69
16·28	22	·27	41·44	56	·69	16·50	22	·27	42·00	56	·70
17·02	23	·28	42·18	57	·70	17·25	23	·29	42·75	57	·71
17·76	24	·29	42·92	58	·71	18·00	24	·30	43·50	58	·72
18·50	25	·31	43·66	59	·73	18·75	25	·31	44·25	59	·74
19·24	26	·32	44·40	60	[illegible]	19·50	26	·32	45·00	60	[illegible]
19·98	27	·33	45·14	61	[illegible]	20·25	27	·34	45·75	61	[illegible]
20·72	28	·34	45·88	62	[illegible]	21·00	28	·35	46·50	62	[illegible]
21·46	29	·36	46·62	63	[illegible]	21·75	29	·36	47·25	63	[illegible]
[illegible]	[illegible]	[illegible]	[illegible]	[illegible]	[illegible]	[illegible]	[illegible]	[illegible]	[illegible]	[illegible]	[illegible]
[illegible]	31	·38	48·08	65	[illegible]	[illegible]	31	·39	48·75	65	[illegible]
[illegible]	[illegible]	[illegible]	[illegible]	[illegible]	[illegible]	[illegible]	[illegible]	[illegible]	[illegible]	[illegible]	[illegible]
[illegible]	[illegible]	[illegible]	[illegible]	[illegible]	[illegible]	[illegible]	[illegible]	[illegible]	[illegible]	[illegible]	[illegible]
[illegible]	[illegible]	[illegible]	[illegible]	[illegible]	[illegible]	[illegible]	[illegible]	[illegible]	[illegible]	[illegible]	[illegible]

PRODUCE TABLES.

76 Cents per Bushel.						77 Cents per Bushel.					
Val. of bush.	No.	Val. of lbs.	Value of bushels.	No.	Val. of lbs.	Val. of bush.	No.	Val. of lbs.	Value of bushels.	No.	Val. of lbs.
$ cts.		$ cts.	$ cts.		$ cts.	$ cts.		$ cts.	$ cts.		$ cts.
·76	1	·02	26·60	35	·44	·77	1	·02	26·95	35	·44
1·52	2	·03	27·36	36	·45	1·54	2	·03	27·72	36	·45
2·28	3	·04	28·12	37	·47	2·31	3	·04	28·49	37	·47
3·04	4	·05	28·88	38	·48	3·08	4	·05	28·86	38	·48
3·80	5	·06	29·64	39	·49	3·85	5	·06	29·23	39	·50
4·56	6	·07	30·40	40	·51	4·62	6	·08	29·60	40	·51
5·32	7	·09	31·16	41	·52	5·39	7	·09	30·57	41	·53
6·08	8	·10	31·92	42	·53	6·16	8	·10	30·94	42	·54
6·84	9	·11	32·68	43	·54	6·93	9	·12	31·11	43	·55
7·60	10	·12	33·44	44	·56	7·70	10	·12	31·68	44	·56
8·36	11	·14	34·20	45	·57	8·47	11	·14	34·65	45	·58
9·12	12	·15	34·96	46	·58	9·24	12	·15	35·42	46	·59
9·88	13	·16	35·72	47	·60	10·01	13	·17	36·19	47	·60
10·64	14	·18	36·48	48	·61	10·78	14	·18	36·96	48	·62
11·40	15	·19	37·24	49	·63	11·55	15	·19	37·73	49	·63
12·16	16	·20	38·00	50	·63	12·32	16	·20	38·50	50	·64
12·92	17	·21	38·76	51	·65	13·09	17	·22	39·27	51	·66
13·68	18	·23	39·52	52	·66	13·86	18	·23	40·04	52	·67
14·44	19	·24	40·28	53	·67	14·63	19	·24	40·81	53	·68
15·20	20	·25	41·04	54	·68	15·40	20	·26	41·58	54	·69
15·96	21	·27	41·80	55	·70	16·17	21	·27	42·35	55	·71
16·72	22	·28	42·56	56	·71	16·94	22	·28	43·12	56	·72
17·48	23	·29	43·32	57	·72	17·71	23	·29	43·89	57	·73
18·24	24	·30	44·08	58	·73	18·48	24	·31	44·66	58	·74
19·00	25	·32	44·84	59	·75	19·25	25	·32	45·43	59	·75
19·76	26	·33	45·60	60		20·02	26	·33	46·20	60	
20·52	27	·34	46·40	65		20·79	27	·34	50·05	65	
21·28	28	·35	53·20	70	Lbs.	21·56	28	·36	53·90	70	Lbs.
22·04	29	·37	57·00	75	Bushels.	22·33	29	·37	57·75	75	Bushels.
22·80	30	·38	60·80	80		23·10	30	·38	61·60	80	
23·56	31	·40	76·00	100		23·87	31	·40	77·00	100	
24·32	32	·41	152·00	200		24·64	32	·41	154·00	200	
25·08	33	·43	228·00	300		25·41	33	·43	231·00	300	
25·84	34	·45	380·00	500		26·18	34	·45	385·00	500	

PRODUCE TABLES.

78 Cents per Bushel.

Val. of bush. $ cts.	No.	Val. of lbs. $ cts.	Value of bushels. $ cts.	No.	Val. of lbs. $ cts.
·78	1	·01	27·30	35	·46
1·56	2	[illegible]	[illegible]	36	·47
2·34	3	[illegible]	[illegible]	37	·48
3·12	4	[illegible]	[illegible]·64	38	·49
3·90	5	[illegible]	[illegible]	39	·51
4·68	6	[illegible]	[illegible]	40	[illegible]
5·46	7	[illegible]	[illegible]	41	[illegible]
6·24	8	·10	[illegible]·76	42	·55
7·02	9	·12	[illegible]	[illegible]	·56
7·80	10	·13	34·32	44	·57
[illegible]	11	·14	[illegible]·10	45	[illegible]
[illegible]	12	[illegible]	[illegible]·88	46	[illegible]
10·14	13	·17	[illegible]	47	·61
[illegible]	14	[illegible]	37·44	48	[illegible]
11·70	15	[illegible]	[illegible]	[illegible]	[illegible]
[illegible]	16	[illegible]	[illegible]	[illegible]	[illegible]
[illegible]	17	[illegible]	[illegible]·78	51	[illegible]
14·04	18	[illegible]	[illegible]·56	[illegible]	[illegible]
14·8[illegible]	19	[illegible]	[illegible]·34	[illegible]	[illegible]
[illegible]	20	[illegible]	[illegible]·12	54	·70
[illegible]	21	·27	[illegible]	55	·72
17·16	[illegible]	[illegible]	[illegible]	56	·73
17·94	[illegible]	[illegible]	44·46	57	·74
18·7[illegible]	[illegible]	[illegible]	45·2[illegible]	[illegible]	·75
[illegible]	[illegible]	[illegible]	[illegible]	[illegible]	·77
[illegible]	[illegible]	[illegible]	[illegible]	[illegible]	[illegible]
[illegible]	[illegible]	[illegible]	[illegible]	[illegible]	[illegible]
[illegible]	[illegible]	[illegible]	[illegible]	[illegible]	[illegible]
[illegible]	[illegible]	[illegible]	[illegible]	[illegible]	[illegible]
[illegible]	[illegible]	[illegible]	[illegible]	[illegible]	[illegible]
[illegible]	[illegible]	[illegible]	[illegible]	100	[illegible]
[illegible]	[illegible]	[illegible]	1[illegible]·00	200	[illegible]
[illegible]	[illegible]	[illegible]	234·00	300	[illegible]
[illegible]	34	[illegible]	[illegible]	[illegible]	[illegible]

79 Cents per Bushel.

Val. of bush. $ cts.	No.	Val. of lbs. $ cts.	Value of bushels. $ cts.	No.	Val. of lbs. $ cts.
·79	1	·01	27·65	35	·46
1·58	2	[illegible]	[illegible]·44	36	·47
2·37	3	[illegible]	[illegible]·23	37	[illegible]
3·16	4	[illegible]	[illegible]·02	[illegible]	[illegible]
3·95	5	[illegible]	[illegible]·81	[illegible]	[illegible]
4·74	6	[illegible]	31·60	[illegible]	[illegible]
5·53	7	[illegible]	[illegible]·39	41	[illegible]
6·32	8	·10	[illegible]·18	[illegible]	[illegible]
7·11	9	[illegible]	[illegible]·97	[illegible]	[illegible]
7·90	10	·13	34·76	44	[illegible]
[illegible]	11	·14	[illegible]·55	[illegible]	[illegible]
[illegible]	12	·16	[illegible]·34	[illegible]	[illegible]
10·27	13	·17	37·13	47	[illegible]
11·06	14	[illegible]	[illegible]	[illegible]	[illegible]
11·85	15	[illegible]	[illegible]·71	[illegible]	[illegible]
12·64	16	[illegible]	[illegible]	[illegible]	[illegible]
13·43	17	[illegible]	[illegible]	[illegible]	[illegible]
14·22	18	[illegible]	41·08	[illegible]	[illegible]
15·01	19	[illegible]	41·87	[illegible]	[illegible]
15·80	20	[illegible]	[illegible]	54	·71
[illegible]	[illegible]	·27	[illegible]·45	55	[illegible]
17·3[illegible]	[illegible]	[illegible]	44·9[illegible]	[illegible]	[illegible]
18·17	[illegible]	[illegible]	45·03	57	[illegible]
18·96	[illegible]	[illegible]	45·8[illegible]	[illegible]	[illegible]
19·75	[illegible]	[illegible]	[illegible]·61	[illegible]	·77
20·54	[illegible]	·34	47·40	[illegible]	[illegible]
21·3[illegible]	[illegible]	[illegible]	51·35	[illegible]	[illegible]
[illegible]	[illegible]	[illegible]	55·30	[illegible]	[illegible]
[illegible]	[illegible]	[illegible]	59·25	75	[illegible]
[illegible]	[illegible]	[illegible]	63·20	[illegible]	[illegible]
[illegible]	31	·41	79·00	100	[illegible]
[illegible]	[illegible]	[illegible]	158·00	200	[illegible]
[illegible]·07	[illegible]	·42	237·00	300	[illegible]
[illegible]	34	·43	[illegible]	[illegible]	[illegible]

PRODUCE TABLES.

30 Cents per Bushel.

Val. of bush.	No.	Val. of lbs.	Value of bushels.	No.	Val. of lbs.
$ cts.		$ cts.	$ cts.		$ cts.
	1	·01	29·00	35	·47
·30	2	·02	29·30	36	·48
1·00	3	·04	29·60	37	·49
1·30	4	·05	29·90	38	·51
2·00	5	·07	30·20	39	·52
2·30	6	·08	30·50	40	·53
3·00	7	·09	30·80	41	·55
3·30	8	·11	31·10	42	·56
4·00	9	·12	31·40	43	·57
4·30	10	·13	31·70	44	·59
5·00	11	·15	32·00	45	·60
5·30	12	·16	32·30	46	·61
6·00	13	·17	32·60	47	·63
6·30	14	·19	32·90	48	·64
7·00	15	·20	33·20	49	·65
7·30	16	·21	33·50	50	·67
8·00	17	·23	33·80	51	·68
8·30	18	·24	34·10	52	·69
9·00	19	·25	34·40	53	·71
9·30	20	·27	34·70	54	·72
10·00	21	·28	35·00	55	·73
10·30	22	·29	35·30	56	·75
11·00	23	·31	35·60	57	·76
11·30	24	·32	35·90	58	·77
12·00	25	·33	36·20	59	·79
12·30	26	·35	36·50	60	·80
13·00	27	·36	36·80	61	·81
13·30	28	·37	37·10	62	·83
14·00	29	·39	37·40	63	·84
14·30	30	·40	37·70	64	·85
15·00	31	·41	38·00	65	·87
15·30	32	·43	38·30	66	·88
16·00	33	·44	38·60	67	·89
16·30	34	·45	38·90	68	·91
17·00	35	·47	39·20	69	·92
17·30	36	·48	39·50	70	·93
18·00	37	·49	39·80	71	·95
18·30	38	·51	40·10	72	·96
19·00	39	·52	40·40	73	·97
19·30	40	·53	40·70	74	·99
20·00	41	·55	41·00	75	1·00
20·30	42	·56	41·30	76	1·01
21·00	43	·57	41·60	77	1·03
21·30	44	·59	41·90	78	1·04
22·00	45	·60	42·20	79	1·05
22·30	46	·61	42·50	80	1·07
23·00	47	·63	42·80	81	1·08
23·30	48	·64	43·10	82	1·09
24·00	49	·65	43·40	83	1·11
24·30	50	·67	43·70	84	1·12
25·00	51	·68	44·00	85	1·13
25·30	52	·69	44·30	86	1·15
26·00	53	·71	44·60	87	1·16
26·30	54	·72	44·90	88	1·17
27·00	55	·73	45·20	89	1·19
27·30	56	·75	45·50	90	1·20
28·00	57	·76	45·80	91	1·21
28·30	58	·77	46·10	92	1·23
29·00	59	·79	46·40	93	1·24
29·30	60	·80	46·70	94	1·25
30·00	61	·81	47·00	95	1·27
30·30	62	·83	47·30	96	1·28
31·00	63	·84	47·60	97	1·29
31·30	64	·85	47·90	98	1·31
32·00	65	·87	48·20	99	1·32
32·30	66	·88	48·50	100	1·33
33·00	67	·89	48·80	101	1·35
33·30	68	·91	49·10	102	1·36
34·00	69	·92	49·40	103	1·37
34·30	70	·93	49·70	104	1·39
35·00	71	·95	50·00	105	1·40
35·30	72	·96	50·30	106	1·41
36·00	73	·97	50·60	107	1·43
36·30	74	·99	50·90	108	1·44
37·00	75	1·00	51·20	109	1·45
37·30	76	1·01	51·50	110	1·47
38·00	77	1·03	51·80	111	1·48
38·30	78	1·04	52·10	112	1·49
39·00	79	1·05	52·40	113	1·51
39·30	80	1·07	52·70	114	1·52
40·00	81	1·08	53·00	115	1·53
40·30	82	1·09	53·30	116	1·55
41·00	83	1·11	53·60	117	1·56
41·30	84	1·12	53·90	118	1·57
42·00	85	1·13	54·20	119	1·59
42·30	86	1·15	54·50	120	1·60
43·00	87	1·16	54·80	121	1·61
43·30	88	1·17	55·10	122	1·63
44·00	89	1·19	55·40	123	1·64
44·30	90	1·20	55·70	124	1·65
45·00	91	1·21	56·00	125	1·67
45·30	92	1·23	56·30	126	1·68
46·00	93	1·24	56·60	127	1·69
46·30	94	1·25	56·90	128	1·71
47·00	95	1·27	57·20	129	1·72
47·30	96	1·28	57·50	130	1·73
48·00	97	1·29	57·80	131	1·75
48·30	98	1·31	58·10	132	1·76
49·00	99	1·32	58·40	133	1·77
49·30	100	1·33	58·70	134	1·79
50·00	101	1·35	59·00	135	1·80
50·30	102	1·36	59·30	136	1·81
51·00	103	1·37	59·60	137	1·83
51·30	104	1·39	59·90	138	1·84
52·00	105	1·40	60·20	139	1·85
52·30	106	1·41	60·50	140	1·87
53·00	107	1·43	60·80	141	1·88
53·30	108	1·44	61·10	142	1·89
54·00	109	1·45	61·40	143	1·91
54·30	110	1·47	61·70	144	1·92
55·00	111	1·48	62·00	145	1·93
55·30	112	1·49	62·30	146	1·95
56·00	113	1·51	62·60	147	1·96
56·30	114	1·52	62·90	148	1·97
57·00	115	1·53	63·20	149	1·99
57·30	116	1·55	63·50	150	2·00

31 Cents per Bushel.

Val. of bush.	No.	Val. of lbs.	Value of bushels.	No.	Val. of lbs.
$ cts.		$ cts.	$ cts.		$ cts.
·31	1	·01	29·35	35	·47
1·00	2	·02	29·66	36	·48
1·31	3	·04	29·97	37	·49
2·00	4	·05	30·28	38	·51
2·31	5	·07	30·59	39	·52
3·00	6	·08	30·90	40	·53
3·31	7	·09	31·21	41	·55
4·00	8	·11	31·52	42	·56
4·31	9	·12	31·83	43	·57
5·00	10	·13	32·14	44	·59
5·31	11	·15	32·45	45	·60
6·00	12	·16	32·76	46	·61
6·31	13	·17	33·07	47	·63
7·00	14	·19	33·38	48	·64
7·31	15	·20	33·69	49	·65
8·00	16	·21	34·00	50	·67
8·31	17	·23	34·31	51	·68
9·00	18	·24	34·62	52	·69
9·31	19	·25	34·93	53	·71
10·00	20	·27	35·24	54	·72
10·31	21	·28	35·55	55	·73
11·00	22	·29	35·86	56	·75
11·31	23	·31	36·17	57	·76
12·00	24	·32	36·48	58	·77
12·31	25	·33	36·79	59	·79
13·00	26	·35	37·10	60	·80
13·31	27	·36	37·41	61	·81
14·00	28	·37	37·72	62	·83
14·31	29	·39	38·03	63	·84
15·00	30	·40	38·34	64	·85
15·31	31	·41	38·65	65	·87
16·00	32	·43	38·96	66	·88
16·31	33	·44	39·27	67	·89
17·00	34	·45	39·58	68	·91
17·31	35	·47	39·89	69	·92
18·00	36	·48	40·20	70	·93
18·31	37	·49	40·51	71	·95
19·00	38	·51	40·82	72	·96
19·31	39	·52	41·13	73	·97
20·00	40	·53	41·44	74	·99
20·31	41	·55	41·75	75	1·00
21·00	42	·56	42·06	76	1·01
21·31	43	·57	42·37	77	1·03
22·00	44	·59	42·68	78	1·04
22·31	45	·60	42·99	79	1·05
23·00	46	·61	43·30	80	1·07
23·31	47	·63	43·61	81	1·08
24·00	48	·64	43·92	82	1·09
24·31	49	·65	44·23	83	1·11
25·00	50	·67	44·54	84	1·12
25·31	51	·68	44·85	85	1·13
26·00	52	·69	45·16	86	1·15
26·31	53	·71	45·47	87	1·16
27·00	54	·72	45·78	88	1·17
27·31	55	·73	46·09	89	1·19
28·00	56	·75	46·40	90	1·20
28·31	57	·76	46·71	91	1·21
29·00	58	·77	47·02	92	1·23
29·31	59	·79	47·33	93	1·24
30·00	60	·80	47·64	94	1·25
30·31	61	·81	47·95	95	1·27
31·00	62	·83	48·26	96	1·28
31·31	63	·84	48·57	97	1·29
32·00	64	·85	48·88	98	1·31
32·31	65	·87	49·19	99	1·32
33·00	66	·88	49·50	100	1·33
33·31	67	·89	49·81	101	1·35
34·00	68	·91	50·12	102	1·36
34·31	69	·92	50·43	103	1·37
35·00	70	·93	50·74	104	1·39
35·31	71	·95	51·05	105	1·40
36·00	72	·96	51·36	106	1·41
36·31	73	·97	51·67	107	1·43
37·00	74	·99	51·98	108	1·44
37·31	75	1·00	52·29	109	1·45
38·00	76	1·01	52·60	110	1·47
38·31	77	1·03	52·91	111	1·48
39·00	78	1·04	53·22	112	1·49
39·31	79	1·05	53·53	113	1·51
40·00	80	1·07	53·84	114	1·52
40·31	81	1·08	54·15	115	1·53
41·00	82	1·09	54·46	116	1·55
41·31	83	1·11	54·77	117	1·56
42·00	84	1·12	55·08	118	1·57
42·31	85	1·13	55·39	119	1·59
43·00	86	1·15	55·70	120	1·60
43·31	87	1·16	56·01	121	1·61
44·00	88	1·17	56·32	122	1·63
44·31	89	1·19	56·63	123	1·64
45·00	90	1·20	56·94	124	1·65
45·31	91	1·21	57·25	125	1·67
46·00	92	1·23	57·56	126	1·68
46·31	93	1·24	57·87	127	1·69
47·00	94	1·25	58·18	128	1·71
47·31	95	1·27	58·49	129	1·72
48·00	96	1·28	58·80	130	1·73
48·31	97	1·29	59·11	131	1·75
49·00	98	1·31	59·42	132	1·76
49·31	99	1·32	59·73	133	1·77
50·00	100	1·33	60·04	134	1·79
50·31	101	1·35	60·35	135	1·80
51·00	102	1·36	60·66	136	1·81
51·31	103	1·37	60·97	137	1·83
52·00	104	1·39	61·28	138	1·84
52·31	105	1·40	61·59	139	1·85
53·00	106	1·41	61·90	140	1·87
53·31	107	1·43	62·21	141	1·88
54·00	108	1·44	62·52	142	1·89
54·31	109	1·45	62·83	143	1·91
55·00	110	1·47	63·14	144	1·92
55·31	111	1·48	63·45	145	1·93
56·00	112	1·49	63·76	146	1·95
56·31	113	1·51	64·07	147	1·96
57·00	114	1·52	64·38	148	1·97
57·31	115	1·53	64·69	149	1·99
58·00	116	1·55	65·00	150	2·00

PRODUCE TABLES.

32 Cents per Bushel.

Val. of bush.	No.	Val. of lbs.	Value of bushels.	No.	Val. of lbs.
$ cts.		$ cts.	$ cts.		$ cts.
·32	1	·01	20·70	35	·46
1·64	2	·02	20·38	36	·46
2·48	3	·04	20·34	37	·48
3·28	4	·05	21·16	38	·49
4·10	5	·07	21·86	39	·50
4·92	6	·08	22·52	40	·51
5·74	7	·09	23·08	41	·53
6·56	8	·11	23·44	42	·54
7·38	9	·12	23·80	43	·55
8·20	10	·14	24·06	44	·56
9·02	11	·15	24·00	45	·61
9·84	12	·16	27·72	46	·59
10·66	13	·18	28·54	47	·61
11·48	14	·19	28·36	48	·62
12·30	15	·20	29·16	49	·63
13·12	16	·22	31·00	50	·65
13·94	17	·23	31·82	51	·66
14·76	18	·25	32·64	52	·70
15·58	19	·26	33·46	53	·70
16·40	20	·27	34·28	54	·70
17·22	21	·29	35·10	55	·72
18·04	22	·30	35·92	56	·73
18·86	23	·31	36·74	57	·77
19·68	24	·33	37·56	58	·78
20·50	25	·34	38·38	59	·80
21·32	26	·36	39·20	60	[illegible]
22·14	27	·37	40·02	61	[illegible]
[illegible]	[illegible]	[illegible]	[illegible]	62	[illegible]
[illegible]	[illegible]	[illegible]	[illegible]	63	[illegible]
[illegible]	[illegible]	[illegible]	[illegible]	64	[illegible]
[illegible]	[illegible]	[illegible]	[illegible]	65	[illegible]
[illegible]	31	[illegible]	52·00	100	[illegible]
[illegible]	[illegible]	[illegible]	164·00	200	[illegible]
[illegible]	[illegible]	[illegible]	328·00	300	[illegible]
[illegible]	[illegible]	[illegible]	410·00	500	[illegible]

33 Cents per Bushel.

Val. of bush.	No.	Val. of lbs.	Value of bushels.	No.	Val. of lbs.
$ cts.		$ cts.	$ cts.		$ cts.
·33	1	·01	20·03	35	[illegible]
1·06	2	·03	20·68	36	[illegible]
1·49	3	·04	20·71	37	[illegible]
2·26	4	·06	21·54	38	[illegible]
4·15	5	·07	22·27	39	[illegible]
4·98	6	·09	22·94	40	[illegible]
5·81	7	·10	23·62	41	[illegible]
6·64	8	·11	24·32	42	[illegible]
7·47	9	·13	25·02	43	[illegible]
8·30	10	·14	25·52	44	[illegible]
9·13	11	·15	27·25	45	[illegible]
9·96	12	·16	28·18	46	[illegible]
10·79	13	·18	28·01	47	[illegible]
11·62	14	·19	28·84	48	[illegible]
12·45	15	·21	29·67	49	[illegible]
13·28	16	·22	31·50	50	[illegible]
14·11	17	·23	32·32	51	[illegible]
14·94	18	·25	33·16	52	[illegible]
15·77	19	·26	33·80	53	[illegible]
16·60	20	·28	34·62	54	[illegible]
17·43	21	·29	35·68	55	[illegible]
18·26	22	·30	36·48	56	[illegible]
19·09	23	·32	37·31	57	[illegible]
19·92	24	·33	38·14	58	[illegible]
20·75	25	·35	38·97	59	[illegible]
21·58	26	·36	39·80	60	[illegible]
22·41	27	·37	40·63	61	[illegible]
[illegible]	[illegible]	[illegible]	[illegible]	62	[illegible]
[illegible]	[illegible]	[illegible]	[illegible]	63	[illegible]
[illegible]	[illegible]	[illegible]	[illegible]	64	[illegible]
[illegible]	[illegible]	[illegible]	[illegible]	65	[illegible]
[illegible]	31	[illegible]	53·60	100	[illegible]
[illegible]	[illegible]	[illegible]	168·00	200	[illegible]
[illegible]	[illegible]	[illegible]	336·00	300	[illegible]
[illegible]	34	[illegible]	415·00	500	[illegible]

PRODUCE TABLES.

84 Cents per Bushel.

Val. of bush.	No.	Val. of lbs.	Value of bushels.	No.	Val. of lbs.
$ cts.		$ cts.	$ cts.		$ cts.
·84	1	·01	29·40	35	·42
1·68	2	·02	29·24	36	·43
2·52	3	·04	31·08	37	·44
3·36	4	·06	31·92	38	·45
4·20	5	·07	32·76	39	·46
5·04	6	·08	33·60	40	·48
5·88	7	·10	34·44	41	·49
6·72	8	·11	35·28	42	·50
7·56	9	·13	36·12	43	·51
8·40	10	·14	36·96	44	·52
9·24	11	·15	37·80	45	·53
10·08	12	·17	38·64	46	·55
10·92	13	·18	39·48	47	·56
11·76	14	·20	40·32	48	·57
12·60	15	·21	41·16	49	·59
13·44	16	·22	42·00	50	·60
14·28	17	·24	42·84	51	·61
15·12	18	·25	43·68	52	·62
15·96	19	·27	44·52	53	·64
16·80	20	·28	45·36	54	·65
17·64	21	·29	46·20	55	·66
18·48	22	·31	47·04	56	·67
19·32	23	·32	47·88	57	·68
20·16	24	·34	48·72	58	·69
21·00	25	·35	49·56	59	·70
21·84	26	·36	50·40	60	
22·68	27	·38	51·24	65	
23·52	28	·39	52·08	70	
24·36	29	·41	52·92	75	
25·20	30	·42	53·76	80	
26·04	31	·43	54·60	100	
26·88	32	·45	168·00	200	
27·72	33	·46	252·00	300	
28·56	34	·48	420·00	500	

85 Cents per Bushel.

Val. of bush.	No.	Val. of lbs.	Value of bushels.	No.	Val. of lbs.
$ cts.		$ cts.	$ cts.		$ cts.
·85	1	·01	29·75	35	·49
1·70	2	·03	30·60	36	·51
2·55	3	·04	31·45	37	·52
3·40	4	·06	32·30	38	·53
4·25	5	·07	33·15	39	·55
5·10	6	·08	34·00	40	·56
5·95	7	·10	34·85	41	·58
6·80	8	·11	35·70	42	·59
7·65	9	·13	36·55	43	·60
8·50	10	·14	37·40	44	·62
9·35	11	·15	38·25	45	·63
10·20	12	·17	39·10	46	·65
11·05	13	·18	39·95	47	·66
11·90	14	·20	40·80	48	·67
12·75	15	·21	41·65	49	·69
13·60	16	·22	42·50	50	·70
14·45	17	·24	43·35	51	·72
15·30	18	·25	44·20	52	·73
16·15	19	·27	45·05	53	·75
17·00	20	·28	45·90	54	·76
17·85	21	·29	46·75	55	·77
18·70	22	·31	47·60	56	·79
19·55	23	·32	48·45	57	·80
20·40	24	·34	49·30	58	·81
21·25	25	·35	50·15	59	·83
22·10	26	·37	51·00	60	
22·95	27	·38	51·85	65	
23·80	28	·39	52·70	70	
24·65	29	·41	53·55	75	
25·50	30	·42	54·40	80	
26·35	31	·44	55·25	100	
27·20	32	·45	170·00	200	
28·05	33	·46	255·00	300	
28·90	34	·48	425·00	500	

PRODUCE TABLES.

36 Cents per Bushel.

Val. of bush.	No.	Val. of lbs.	Value of bushels.	No.	Val. of lbs.
$ cts.		$ cts.	$ cts.		$ cts.
·36	1	·01	30·10	35	·50
1·72	2	·03	30·96	36	·51
2·58	3	·04	31·82	37	·53
3·44	4	·06	32·68	38	·54
4·30	5	·07	33·54	39	·56
5·16	6	·08	34·40	40	·57
6·02	7	·10	35·26	41	·59
6·88	8	·11	36·12	42	·60
7·74	9	·13	36·98	43	·62
8·60	10	·14	37·84	44	·63
9·46	11	·16	38·70	45	·64
10·32	12	·17	39·56	46	·66
11·18	13	·19	40·42	47	·67
12·04	14	·20	41·28	48	·69
12·90	15	·21	42·14	49	·70
13·76	16	·23	43·00	50	·71
14·62	17	·24	43·86	51	·73
15·48	18	·26	44·72	52	·73
16·34	19	·27	45·58	53	·75
17·20	20	·29	46·44	54	·77
18·06	21	·30	47·30	55	·78
18·92	22	·31	48·16	56	·80
19·78	23	·33	49·02	57	·81
20·64	24	·34	49·88	58	·83
21·50	25	·36	50·74	59	·84
22·36	26	·37	51·60	60	
23·22	27	·39	55·00	65	
24·08	28	·40	60·20	70	Bushels.
24·94	29	·41	64·50	75	
25·80	30	·43	69·00	80	
26·66	31	·44	86·00	100	
27·52	32	·46	172·00	200	Bushels.
28·38	33	·47	258·00	300	
29·24	34	·49	430·00	500	

37 Cents per Bushel.

Val. of bush.	No.	Val. of lbs.	Value of bushels.	No.	Val. of lbs.
$ cts.		$ cts.	$ cts.		$ cts.
·37	1	·01	30·45	35	·50
1·74	2	·03	31·32	36	·52
2·61	3	·04	32·19	37	·54
3·48	4	·06	33·06	38	·55
4·35	5	·07	33·93	39	·57
5·22	6	·09	34·80	40	·58
6·09	7	·10	35·67	41	·60
6·96	8	·12	36·54	42	·61
7·83	9	·13	37·41	43	·63
8·70	10	·14	38·28	44	·64
9·57	11	·16	39·15	45	·65
10·44	12	·17	40·02	46	·67
11·31	13	·19	40·89	47	·68
12·18	14	·20	41·76	48	·70
13·05	15	·22	42·63	49	·71
13·92	16	·23	43·50	50	·72
14·79	17	·25	44·37	51	·74
15·66	18	·26	45·24	52	·75
16·53	19	·28	46·11	53	·77
17·40	20	·29	46·98	54	·78
18·27	21	·30	47·85	55	·80
19·14	22	·32	48·72	56	·81
20·01	23	·33	49·59	57	·83
20·88	24	·35	50·46	58	·84
21·75	25	·36	51·33	59	·86
22·62	26	·38	52·20	60	
23·49	27	·39	56·55	65	
24·36	28	·41	60·90	70	Bushels.
25·23	29	·42	65·25	75	
26·10	30	·44	69·60	80	
26·97	31	·45	87·00	100	
27·84	32	·46	174·00	200	Bushels.
28·71	33	·48	261·00	300	
29·58	34	·49	435·00	500	

PRODUCE TABLES.

87½ Cents per Bushel.

Val. of bush.	No.	Val. of lbs.	Value of bushels.	No.	Val. of lbs.
$ cts.		$ cts.	$ cts.		$ cts.
·87	1	·01	30·62	35	·50
1·75	2	·03	31·50	36	·52
2·62	3	·04	32·37	37	·54
3·50	4	·06	33·25	38	·55
4·37	5	·07	34·12	39	·57
5·25	6	·09	35·00	40	·58
6·12	7	·10	35·87	41	·60
7·00	8	·12	36·75	42	·61
7·87	9	·13	37·62	43	·63
8·75	10	·15	38·50	44	·64
9·62	11	·16	39·37	45	·66
10·50	12	·17	40·25	46	·67
11·37	13	·19	41·12	47	·69
12·25	14	·20	42·00	48	·70
13·12	15	·22	42·87	49	·71
14·00	16	·23	43·75	50	·73
14·87	17	·25	44·62	51	·74
15·75	18	·26	45·50	52	·76
16·62	19	·28	46·37	53	·77
17·50	20	·29	47·25	54	·79
18·37	21	·31	48·12	55	·80
19·25	22	·32	49·00	56	·82
20·12	23	·33	49·87	57	·83
21·00	24	·35	50·75	58	·85
21·87	25	·36	51·62	59	·86
22·75	26	·38	52·50	60	
23·62	27	·39	53·37	65	
24·50	28	·41	61·25	70	
25·37	29	·42	65·62	75	
26·25	30	·44	70·00	80	
27·12	31	·45	87·50	100	
28·00	32	·47	175·00	200	
28·87	33	·48	262·50	300	
29·75	34	·50	437·50	500	

98 Cents per Bushel.

Val. of bush.	No.	Val. of lbs.	Value of bushels.	No.	Val. of lbs.
$ cts.		$ cts.	$ cts.		$ cts.
·98	1	·01	29·60	35	·51
1·76	2	·03	31·08	36	·52
2·64	3	·04	32·56	37	·54
3·52	4	·06	33·44	38	·55
4·40	5	·07	34·32	[illegible]	·57
5·28	6	·09	[illegible]	[illegible]	·58
6·16	7	·10	[illegible]	41	·60
7·04	8	·12	[illegible]	42	·61
7·92	9	·13	37·84	43	·63
8·80	10	·15	38·72	44	·64
9·68	11	·16	39·60	45	·66
10·56	12	·17	40·48	46	·67
11·44	13	·19	41·36	47	·69
12·32	14	·21	42·24	48	·70
13·20	15	·22	43·12	49	·72
14·08	16	·23	44·00	50	·73
14·96	17	·25	44·88	51	·74
15·84	18	·26	45·76	52	·76
16·72	19	·28	46·64	53	·77
17·60	20	·29	47·52	54	·79
18·48	21	·31	48·40	55	·80
19·36	22	·32	49·28	56	·82
20·24	23	·33	50·16	57	·83
21·12	24	·35	51·04	58	·85
22·00	25	·36	51·92	59	·86
22·88	26	·38	52·80	60	
23·76	27	·39	57·20	65	
24·64	28	·41	61·60	70	
25·52	29	·42	66·00	75	
26·40	30	·44	70·40	80	
27·28	31	·45	88·00	100	
28·16	32	·47	176·00	200	
29·04	33	·48	264·00	300	
29·92	34	·50	440·00	500	

PRODUCE TABLES.

89 Cents per Bushel.

Val. of bush.	No.	Val. of lbs.	Value of bushels.	No.	Val. of lbs.
$ cts.		$ cts.	$ cts.		$ cts.
·89	1	·01	31·15	35	·31
1·78	2	·02	32·04	36	·32
2·67	3	·04	32·93	37	·34
3·56	4	·06	33·82	38	·35
4·45	5	·07	34·71	39	·37
5·34	6	·09	35·60	40	·38
6·23	7	·10	36·49	41	·40
7·12	8	·12	37·38	42	·41
8·01	9	·13	38·27	43	·43
8·90	10	·14	39·16	44	·44
9·79	11	·16	40·05	45	·46
10·68	12	·18	40·94	46	·47
11·57	13	·19	41·83	47	·49
12·46	14	·21	42·72	48	·50
13·35	15	·23	43·61	49	·52
14·24	16	·24	44·50	50	·53
15·13	17	·25	45·39	51	·55
16·02	18	·27	46·28	52	·56
16·91	19	·28	47·17	53	·58
17·80	20	·30	48·06	54	·59
18·69	21	·31	48·95	55	·61
19·58	22	·33	49·84	56	·62
20·47	23	·34	50·73	57	·63
21·36	24	·36	51·62	58	·65
22·25	25	·37	52·51	59	·66
23·14	26	·39	53·40	60	·68
24·03	27	·40	57·85	65	
24·92	28	·42	62·30	70	
25·81	29	·43	66·75	75	
26·70	30	·45	71·20	80	
27·59	31	·46	89·00	100	
29·48	32	·48	178·00	200	
30·37	33	·49	267·00	300	
32·26	34	·51	445·00	500	

90 Cents per Bushel.

Val. of bush.	No.	Val. of lbs.	Value of bushels.	No.	Val. of lbs.
$ cts.		$ cts.	$ cts.		$ cts.
·90	1	·01	31·50	35	·32
1·80	2	·03	32·40	36	·34
2·70	3	·04	33·30	37	·35
3·60	4	·06	34·20	38	·37
4·50	5	·07	35·10	39	·38
5·40	6	·09	36·00	40	·40
6·30	7	·10	36·90	41	·41
7·20	8	·12	37·80	42	·43
8·10	9	·13	38·70	43	·44
9·00	10	·15	39·60	44	·46
9·90	11	·16	40·50	45	·47
10·80	12	·18	41·40	46	·49
11·70	13	·19	42·30	47	·50
12·60	14	·21	43·20	48	·52
13·50	15	·22	44·10	49	·53
14·40	16	·24	45·00	50	·55
15·30	17	·25	45·90	51	·56
16·20	18	·27	46·80	52	·58
17·10	19	·28	47·70	53	·59
18·00	20	·30	48·60	54	·61
18·90	21	·31	49·50	55	·62
19·80	22	·33	50·40	56	·64
20·70	23	·34	51·30	57	·65
21·60	24	·36	52·20	58	·67
22·50	25	·37	53·10	59	·68
23·40	26	·39	54·00	60	
24·30	27	·40	59·50	65	
25·20	28	·42	63·00	70	
26·10	29	·43	67·50	75	
27·00	30	·45	72·00	80	
27·90	31	·46	90·00	100	
28·80	32	·48	180·00	200	
29·70	33	·49	270·00	300	
30·60	34	·51	450·00	500	

PRODUCE TABLES.

91 Cents per Bushel.

Val. of bush.	No.	Val. of lbs.	Value of bushels.	No.	Val. of lbs.
$ cts.		$ cts.	$ cts.		$ cts.
·91	1	·01	31·85	35	·53
1·82	2	·03	32·76	36	·54
2·73	3	·04	33·67	37	·56
3·64	4	·06	34·53	38	·57
4·55	5	·07	35·49	39	·59
5·46	6	·09	36·40	40	·60
6·37	7	·10	37·31	41	·62
7·28	8	·12	38·22	42	·63
8·19	9	·13	39·13	43	·65
9·10	10	·15	40·04	44	·66
10·01	11	·17	40·95	45	·68
10·92	12	·18	41·86	46	·69
11·83	13	·20	42·77	47	·71
12·74	14	·21	43·68	48	·72
13·65	15	·23	44·59	49	·74
14·56	16	·24	45·50	50	·75
15·47	17	·26	46·41	51	·77
16·38	18	·27	47·32	52	·78
17·29	19	·29	48·23	53	·80
18·20	20	·30	49·14	54	·82
19·11	21	·32	50·05	55	·83
20·02	22	·33	50·96	56	·84
20·93	23	·35	51·87	57	·86
21·84	24	·36	52·78	58	·88
22·75	25	·38	53·69	59	·89
23·66	26	·39	54·60	60	
24·57	27	·41	59·15	65	
25·48	28	·42	63·70	70	
26·39	29	·44	68·25	75	
27·30	30	·45	72·80	80	
28·21	31	·47	91·00	100	
29·12	32	·48	182·00	200	
30·03	33	·50	273·00	300	
30·94	34	·51	455·00	500	

92 Cents per Bushel.

Val. of bush.	No.	Val. of lbs.	Value of bushels.	No.	Val. of lbs.
$ cts.		$ cts.	$ cts.		$ cts.
·92	1	·01	32·20	35	·54
1·84	2	·03	33·12	36	·55
2·76	3	·04	34·04	37	·57
3·68	4	·06	34·96	38	·58
4·60	5	·08	35·88	39	·60
5·52	6	·09	36·80	40	·61
6·44	7	·11	37·72	41	·63
7·36	8	·12	38·64	42	·64
8·28	9	·14	39·56	43	·66
9·20	10	·15	40·48	44	·67
10·12	11	·17	41·40	45	·69
11·04	12	·18	42·32	46	·70
11·96	13	·20	43·24	47	·72
12·88	14	·21	44·16	48	·73
13·80	15	·23	45·08	49	·75
14·72	16	·24	46·00	50	·77
15·64	17	·26	46·92	51	·78
16·56	18	·27	47·84	52	·80
17·48	19	·29	48·76	53	·81
18·40	20	·31	49·68	54	·83
19·32	21	·32	50·60	55	·84
20·24	22	·34	51·52	56	·86
21·16	23	·35	52·44	57	·87
22·08	24	·37	53·36	58	·89
23·00	25	·38	54·28	59	·90
23·92	26	·40	55·20	60	
24·84	27	·41	59·80	65	
25·76	28	·43	64·40	70	
26·68	29	·44	69·00	75	
27·60	30	·46	73·60	80	
28·52	31	·47	92·00	100	
29·44	32	·49	184·00	200	
30·36	33	·50	276·00	300	
31·28	34	·52	460·00	500	

PRODUCE TABLES.

92 Cents per Bushel.						94 Cents per Bushel.					
Vol. of bush.	Wgt.	Vol. of lbs.	Value of bushels.	Wgt.	Vol. of lbs.	Vol. of bush.	Wgt.	Vol. of lbs.	Value of bushels.	Wgt.	Vol. of lbs.
$ cts.		$ cts.	$ cts.		$ cts.	$ cts.		$ cts.	$ cts.		$ cts.
·92	1	·01	32·52	32	·54	·94	1	·01	32·80	32	·54
1·84	2	·02	33·44	33	·55	1·88	2	·02	33·74	33	·55
2·76	3	·05	34·36	34	·57	2·82	3	·05	34·68	34	·57
3·68	4	·06	35·28	35	·58	3·76	4	·06	35·62	35	·58
4·60	5	·08	36·20	36	·60	4·70	5	·08	36·56	36	·60
5·52	6	·09	37·12	37	·61	5·64	6	·09	37·50	37	·61
6·44	7	·11	38·04	38	·63	6·58	7	·11	38·44	38	·63
7·36	8	·12	38·96	39	·64	7·52	8	·12	39·38	39	·64
8·28	9	·14	39·88	40	·66	8·46	9	·14	40·32	40	·66
9·20	10	·15	40·80	41	·67	9·40	10	·15	41·26	41	·67
10·12	11	·17	41·72	42	·69	10·34	11	·17	42·20	42	·69
11·04	12	·19	42·64	43	·71	11·28	12	·19	43·14	43	·71
12·00	13	·20	43·56	44	·72	12·22	13	·20	44·08	44	·72
12·88	14	·22	44·48	45	·74	13·16	14	·22	45·02	45	·74
13·80	15	·23	45·40	46	·75	14·10	15	·23	45·96	46	·75
14·72	16	·25	46·32	47	·77	15·04	16	·25	46·90	47	·77
15·64	17	·26	47·24	48	·78	15·98	17	·27	47·84	48	·78
16·56	18	·28	48·16	49	·80	16·92	18	·28	48·78	49	·80
17·48	19	·29	49·08	50	·82	17·86	19	·30	49·72	50	·82
18·40	20	·31	50·00	51	·83	18·80	20	·31	50·66	51	·83
19·32	21	·32	51·12	52	·85	19·74	21	·33	51·70	52	·85
20·24	22	·34	52·24	53	·87	20·68	22	·34	52·74	53	·87
21·16	23	·36	53·36	54	·88	21·62	23	·36	53·78	54	·88
22·08	24	·37	54·48	55	·90	22·56	24	·37	54·82	55	·90
23·00	25	·39	55·60	56	·92	23·50	25	·39	55·86	56	·92
24·16	26	·40	56·72	57	·93	24·44	26	·41	56·90	57	·93
25·12	27	·42	57·84	58	·95	25·38	27	·42	57·94	58	·95
26·08	28	·43	58·96	59	·97	26·32	28	·44	58·98	59	·97
27·04	29	·45	60·08	60	·98	27·26	29	·45	70·20	60	·98
28·00	30	·46	74·40	80	1·22	28·20	30	·47	75·60	80	1·22
29·00	31	·48	80·60	100	1·52	29·14	31	·48	84·00	100	1·52
29·76	32	·49	120·00	200	3·04	29·88	32	·49	105·00	200	3·04
30·68	33	·51	270·00	300	4·56	30·82	33	·51	225·00	300	4·56
31·60	34	·53	405·00	500	7·60	31·76	34	·53	270·00	500	7·60

PRODUCE TABLES.

25 Cents per Bushel.						25 Cents per Bushel.					
Val. of bush.	No.	Val. of No.	Value of bushels.	No.	Val. of No.	Val. of bush.	No.	Val. of No.	Value of bushels.	No.	Val. of No.
$ cts.		$ cts.	$ cts.		$ cts.	$ cts.		$ cts.	$ cts.		$ cts.
·25	1	·01	13·25	53	·53	·25	1	·02	26·50	53	·53
1·00	2	·02	14·25	54	·54	1·00	2	·03	27·50	54	·54
2·75	3	·03	15·25	55	·55	2·75	3	·05	28·50	55	·55
3·50	4	·04	16·25	56	·56	3·50	4	·06	29·50	56	·56
4·75	5	·05	17·25	57	·57	4·75	5	·08	30·50	57	·57
5·50	6	·06	18·25	58	·58	5·50	6	·09	31·50	58	·58
6·75	7	·07	19·25	59	·59	6·75	7	·11	32·50	59	·59
7·50	8	·08	20·25	60	·60	7·50	8	·12	33·50	60	·60
8·75	9	·09	21·25	61	·61	8·75	9	·13	34·50	61	·61
9·50	10	·10	22·25	62	·62	9·50	10	·14	35·50	62	·62
10·75	11	·11	23·25	63	·63	10·75	11	·16	36·50	63	·63
11·50	12	·12	24·25	64	·64	11·50	12	·17	37·50	64	·64
12·75	13	·13	25·25	65	·65	12·75	13	·18	38·50	65	·65
13·50	14	·14	26·25	66	·66	13·50	14	·19	39·50	66	·66
14·75	15	·15	27·25	67	·67	14·75	15	·21	40·50	67	·67
15·50	16	·16	28·25	68	·68	15·50	16	·22	41·50	68	·68
16·75	17	·17	29·25	69	·69	16·75	17	·23	42·50	69	·69
17·50	18	·18	30·25	70	·70	17·50	18	·24	43·50	70	·70
18·75	19	·19	31·25	71	·71	18·75	19	·26	44·50	71	·71
19·50	20	·20	32·25	72	·72	19·50	20	·27	45·50	72	·72
20·75	21	·21	33·25	73	·73	20·75	21	·28	46·50	73	·73
21·50	22	·22	34·25	74	·74	21·50	22	·30	47·50	74	·74
22·75	23	·23	35·25	75	·75	22·75	23	·31	48·50	75	·75
23·50	24	·24	36·25	76	·76	23·50	24	·32	49·50	76	·76
24·75	25	·25	37·25	77	·77	24·75	25	·34	50·50	77	·77
25·50	26	·26	38·25	78	·78	25·50	26	·35	51·50	78	·78
26·75	27	·27	39·25	79	·79	26·75	27	·36	52·50	79	·79
27·50	28	·28	40·25	80	·80	27·50	28	·38	53·50	80	·80
28·75	29	·29	41·25	81	·81	28·75	29	·39	54·50	81	·81
29·50	30	·30	42·25	82	·82	29·50	30	·40	55·50	82	·82
30·75	31	·31	43·25	83	·83	30·75	31	·42	56·50	83	·83
31·50	32	·32	44·25	84	·84	31·50	32	·43	57·50	84	·84
32·75	33	·33	45·25	85	·85	32·75	33	·45	58·50	85	·85
33·50	34	·34	46·25	86	·86	33·50	34	·46	59·50	86	·86
34·75	35	·35	47·25	87	·87	34·75	35	·47	60·50	87	·87
35·50	36	·36	48·25	88	·88	35·50	36	·49	61·50	88	·88
36·75	37	·37	49·25	89	·89	36·75	37	·50	62·50	89	·89
37·50	38	·38	50·25	90	·90	37·50	38	·51	63·50	90	·90
38·75	39	·39	51·25	91	·91	38·75	39	·53	64·50	91	·91
39·50	40	·40	52·25	92	·92	39·50	40	·54	65·50	92	·92
40·75	41	·41	53·25	93	·93	40·75	41	·55	66·50	93	·93
41·50	42	·42	54·25	94	·94	41·50	42	·56	67·50	94	·94
42·75	43	·43	55·25	95	·95	42·75	43	·58	68·50	95	·95
43·50	44	·44	56·25	96	·96	43·50	44	·59	69·50	96	·96
44·75	45	·45	57·25	97	·97	44·75	45	·60	70·50	97	·97
45·50	46	·46	58·25	98	·98	45·50	46	·61	71·50	98	·98
46·75	47	·47	59·25	99	·99	46·75	47	·63	72·50	99	·99
47·50	48	·48	60·25	100	1·00	47·50	48	·64	73·50	100	1·00
48·75	49	·49	95·00	190	1·90	48·75	49	·65	96·75	193	1·93
49·50	50	·50	100·00	200	2·00	49·50	50	·66	100·00	200	2·00
51·75	52	·52	105·00	210	2·10	51·75	52	·69	103·25	206	2·06
52·50	53	·53	110·00	220	2·20	52·50	53	·70	106·50	212	2·12
54·75	54	·54	115·00	230	2·30	54·75	54	·73	109·75	219	2·19

PRODUCE TABLES.

97 Cents per Bushel.						98 Cents per Bushel.					
Val. of bush.	Nos.	Val. of lbs.	Value of bushels.	Nos.	Val. of lbs.	Val. of bush.	Nos.	Val. of lbs.	Value of bushels.	Nos.	Val. of lbs.
$ cts.		$ cts.	$ cts.		$ cts.	$ cts.		$ cts.	$ cts.		$ cts.
·97	1	·02	33·95	35	·56	·98	1	·02	34·30	35	·57
1·94	2	·03	34·92	36	·58	1·96	2	·03	35·28	36	·59
2·91	3	·05	35·89	37	·60	2·94	3	·05	36·26	37	·60
3·88	4	·06	36·86	38	·61	3·92	4	·06	37·24	38	·62
4·85	5	·08	37·83	39	·63	4·90	5	·08	38·22	39	·63
5·82	6	·10	38·80	40	·65	5·88	6	·10	39·20	40	·65
6·79	7	·11	39·77	41	·66	6·86	7	·11	40·18	41	·67
7·76	8	·13	40·74	42	·68	7·84	8	·13	41·16	42	·68
8·73	9	·14	41·71	43	·69	8·82	9	·15	42·14	43	·70
9·70	10	·16	42·68	44	·71	9·80	10	·16	43·12	44	·72
10·67	11	·18	43·65	45	·73	10·78	11	·18	44·10	45	·73
11·64	12	·19	44·62	46	·74	11·76	12	·19	45·08	46	·75
12·61	13	·21	45·59	47	·76	12·74	13	·21	46·06	47	·77
13·58	14	·23	46·56	48	·77	13·72	14	·22	47·04	48	·78
14·55	15	·24	47·53	49	·79	14·70	15	·24	48·02	49	·80
15·52	16	·26	48·50	50	·81	15·68	16	·26	49·00	50	·81
16·49	17	·27	49·47	51	·82	16·66	17	·28	49·98	51	·83
17·46	18	·29	50·44	52	·84	17·64	18	·29	50·96	52	·85
18·43	19	·31	51·41	53	·86	18·62	19	·31	51·94	53	·86
19·40	20	·32	52·38	54	·87	19·60	20	·33	52·92	54	·88
20·37	21	·34	53·35	55	·89	20·58	21	·34	53·90	55	·90
21·34	22	·35	54·32	56	·90	21·56	22	·36	54·88	56	·91
22·31	23	·37	55·29	57	·92	22·54	23	·37	55·86	57	·93
23·28	24	·39	56·26	58	·94	23·52	24	·39	56·84	58	·94
24·25	25	·40	57·23	59	·95	24·50	25	·41	57·82	59	·96
25·22	26	·42	58·20	60		25·48	26	·42	58·80	60	
26·19	27	·44	59·65	65		26·46	27	·44	59·70	65	
27·16	28	·45	60·90	70		27·44	28	·46	60·60	70	
28·13	29	·47	72·75	75		28·42	29	·47	73·50	75	
29·10	30	·49	77·60	80		29·40	30	·49	78·40	80	
30·07	31	·50	99·00	100		30·38	31	·50	99·00	100	
31·04	32	·52	198·00	200		31·36	32	·52	198·00	200	
32·01	33	·53	297·00	300		32·34	33	·54	297·00	300	
32·98	34	·55	495·00	500		33·32	34	·55	495·00	500	

PRODUCE TABLES.

99 Cents per Bushel.						$1·00 per Bushel.					
Vol. of bush.	No.	Vol. of lbs.	Value of bushels.	No.	Vol. of lbs.	Vol. of bush.	No.	Vol. of lbs.	Value of bushels.	No.	Vol. of lbs.
$ cts.		$ cts.	$ cts.		$ cts.	$ cts.		$ cts.	$ cts.		$ cts.
·99	1	·03	34·65	35	·03	1·00	1	·03	35·00	35	·03
1·98	2	·06	35·64	36	·06	2·00	2	·06	36·00	36	·06
2·97	3	·09	36·63	37	·09	3·00	3	·09	37·00	37	·09
3·96	4	·07	37·62	38	·07	4·00	4	·07	38·00	38	·07
4·95	5	·09	38·61	39	·09	5·00	5	·09	39·00	39	·09
5·94	6	·10	39·60	40	·10	6·00	6	·10	40·00	40	·10
6·93	7	·11	40·59	41	·09	7·00	7	·12	41·00	41	·09
7·92	8	·12	41·58	42	·09	8·00	8	·12	42·00	42	·09
8·91	9	·13	42·57	43	·11	9·00	9	·13	43·00	43	·09
9·90	10	·13	43·56	44	·13	10·00	10	·17	44·00	44	·13
10·89	11	·13	44·55	45	·16	11·00	11	·15	45·00	45	·16
11·88	12	·20	45·54	46	·16	12·00	12	·20	46·00	46	·17
12·87	13	·21	46·53	47	·17	13·00	13	·22	47·00	47	·16
13·86	14	·23	47·52	48	·19	14·00	14	·23	48·00	48	·20
14·85	15	·26	48·51	49	·21	15·00	15	·23	49·00	49	·22
15·84	16	·26	49·50	50	·22	16·00	16	·27	50·00	50	·22
16·83	17	·26	50·49	51	·24	17·00	17	·28	51·00	51	·23
17·82	18	·30	51·48	52	·26	18·00	18	·30	52·00	52	·27
18·81	19	·31	52·47	53	·27	19·00	19	·32	53·00	53	·29
19·80	20	·33	53·46	54	·29	20·00	20	·33	54·00	54	·29
20·79	21	·35	54·45	55	·31	21·00	21	·35	55·00	55	·29
21·78	22	·36	55·44	56	·32	22·00	22	·37	56·00	56	·32
22·77	23	·36	56·43	57	·34	23·00	23	·38	57·00	57	·32
23·76	24	·40	57·42	58	·36	24·00	24	·40	58·00	58	·37
24·75	25	·41	58·41	59	·37	25·00	25	·41	59·00	59	·39
25·74	26	·43	59·40	60		26·00	26	·43	60·00	60	
26·73	27	·44	64·35	65		27·00	27	·45	65·00	65	
27·72	28	·46	69·30	70		28·00	28	·47	70·00	70	
28·71	29	·48	74·25	75		29·00	29	·48	75·00	75	
29·70	30	·49	79·20	80		30·00	30	·50	80·00	80	
30·69	31	·51	99·90	100		31·00	31	·51	100·00	100	
31·68	32	·53	199·80	200		32·00	32	·53	200·00	200	
32·67	33	·54	297·00	300		33·00	33	·55	300·00	300	
33·66	34	·56	495·00	500		34·00	34	·57	500·00	500	

PRODUCE TABLES.

$1·01 per Bushel.						$1·02 per Bushel.					
Val. of bush.	No.	Val. of lbs.	Value of bushels.	No.	Val. of lbs.	Val. of bush.	No.	Val. of lbs.	Value of bushels.	No.	Val. of lbs.
$ cts.		$ cts.	$ cts.		$ cts.	$ cts.		$ cts.	$ cts.		$ cts.
1·01	1	·02	35·35	35	·59	1·02	1	·02	35·70	35	·59
2·02	2	·03	36·36	36	·60	2·04	2	·03	36·72	36	·61
3·03	3	·05	37·37	37	·62	3·06	3	·05	37·74	37	·62
4·04	4	·07	38·38	38	·64	4·08	4	·07	38·76	38	·64
5·05	5	·08	39·39	39	·65	5·10	5	·08	39·78	39	·65
6·06	6	·10	40·40	40	·67	6·12	6	·10	40·80	40	·67
7·07	7	·12	41·41	41	·69	7·14	7	·12	41·82	41	·69
8·08	8	·13	42·42	42	·70	8·16	8	·14	42·84	42	·71
9·09	9	·15	43·43	43	·72	9·18	9	·15	43·86	43	·72
10·10	10	·17	44·44	44	·74	10·20	10	·17	44·88	44	·73
11·11	11	·18	45·45	45	·75	11·22	11	·19	45·90	45	·75
12·12	12	·20	46·46	46	·77	12·24	12	·20	46·92	46	·77
13·13	13	·22	47·47	47	·79	13·26	13	·22	47·94	47	·78
14·14	14	·23	48·48	48	·80	14·28	14	·24	48·96	48	·80
15·15	15	·25	49·49	49	·82	15·30	15	·25	49·98	49	·82
16·16	16	·27	50·50	50	·83	16·32	16	·27	51·00	50	·83
17·17	17	·28	51·51	51	·85	17·34	17	·29	52·02	51	·85
18·18	18	·30	52·52	52	·87	18·36	18	·31	53·04	52	·86
19·19	19	·32	53·53	53	·89	19·38	19	·32	54·06	53	·88
20·20	20	·34	54·54	54	·90	20·40	20	·34	55·08	54	·90
21·21	21	·35	55·55	55	·92	21·42	21	·36	56·10	55	·91
22·22	22	·37	56·56	56	·93	22·44	22	·37	57·12	56	·93
23·23	23	·39	57·57	57	·95	23·46	23	·39	58·14	57	·95
24·24	24	·40	58·58	58	·97	24·48	24	·41	59·16	58	·96
25·25	25	·42	59·59	59	·98	25·50	25	·42	60·18	59	1·00
26·26	26	·44	60·60	60	1·00	26·52	26	·44	61·20	60	[illegible]
27·27	27	·45	61·61	61	[illegible]	27·54	27	·46	62·22	61	[illegible]
28·28	28	·47	62·62	62	[illegible]	28·56	28	·48	71·40	70	[illegible]
29·29	29	·49	72·72	71	[illegible]	29·58	29	·49	72·42	71	[illegible]
30·30	30	·50	73·73	72	[illegible]	30·60	30	·51	73·44	72	[illegible]
31·31	31	·52	101·00	100	[illegible]	31·62	31	·52	102·00	100	[illegible]
32·32	32	·54	102·00	101	[illegible]	32·64	32	·54	104·00	102	[illegible]
33·33	33	·55	103·00	102	[illegible]	33·66	33	·56	106·00	104	[illegible]
34·34	34	·57	104·00	103	[illegible]	34·68	34	·58	510·00	500	[illegible]

PRODUCE TABLES.

$1·23 per Bushel.						$1·04 per Bushel.					
Val. of bush.	No.	Val. of lbs.	Value of bushels.	No.	Val. of lbs.	Val. of bush.	No.	Val. of lbs.	Value of bushels.	No.	Val. of lbs.
$ cts.		$ cts.	$ cts.		$ cts.	$ cts.		$ cts.	$ cts.		$ cts.
1·23	1	·03	36·05	35	·59	1·04	1	·03	36·40	35	·61
2·46	2	·03	37·28	36	·61	2·08	2	·03	37·44	36	·62
3·69	3	·05	38·11	37	·63	3·12	3	·05	38·48	37	·64
4·92	4	·07	39·14	38	·65	4·16	4	·07	39·52	38	·65
6·15	5	·08	40·17	39	·66	5·20	5	·09	40·56	39	·67
6·18	6	·10	41·20	40	·68	6·24	6	·10	41·60	40	·69
7·21	7	·12	42·23	41	·70	7·28	7	·12	42·64	41	·71
8·24	8	·14	43·26	42	·71	8·32	8	·14	43·68	42	·72
9·27	9	·15	44·29	43	·73	9·36	9	·15	44·72	43	·74
10·30	10	·17	45·32	44	·75	10·40	10	·17	45·76	44	·76
11·33	11	·19	46·35	45	·76	11·44	11	·19	46·80	45	·78
12·36	12	·20	47·38	46	·78	12·48	12	·21	47·84	46	·80
13·39	13	·22	48·41	47	·80	13·52	13	·22	48·88	47	·81
14·42	14	·24	49·44	48	·82	14·56	14	·24	49·92	48	·83
15·45	15	·26	50·47	49	·83	15·60	15	·26	50·96	49	·85
16·48	16	·27	51·50	50	·85	16·64	16	·28	52·00	50	·86
17·51	17	·29	52·53	51	·87	17·68	17	·29	53·04	51	·88
18·54	18	·31	53·56	52	·89	18·72	18	·31	54·08	52	·90
19·57	19	·32	54·59	53	·90	19·76	19	·33	55·12	53	·92
20·60	20	·34	55·62	54	·92	20·80	20	·35	56·16	54	·93
21·63	21	·36	56·65	55	·93	21·84	21	·36	57·20	55	·95
22·66	22	·37	57·68	56	·95	22·88	22	·38	58·24	56	·96
23·69	23	·39	58·71	57	·97	23·92	23	·40	59·28	57	·98
24·72	24	·41	59·74	58	·99	24·96	24	·42	60·32	58	1·00
25·75	25	·42	60·77	59	1·01	26·00	25	·43	61·36	59	1·02
26·78	26	·44	61·80	60	——	27·04	26	·45	62·40	60	——
27·81	27	·46	62·83	61		28·08	27	·47	63·44	61	
28·84	28	·48	63·86	62		29·12	28	·48	64·48	62	
29·87	29	·49	64·89	63		30·16	29	·50	65·52	63	
30·90	30	·51	65·92	64		31·20	30	·52	66·56	64	
31·93	31	·53	66·95	65		32·24	31	·54	67·60	65	
32·96	32	·54	67·98	66		33·28	32	·55	68·64	66	
33·99	33	·56	69·01	67		34·32	33	·57	69·68	67	
35·02	34	·58	70·04	68		35·36	34	·59	70·72	68	
36·05	35	·59	71·07	69		36·40	35	·61	71·76	69	
37·08	36	·61	72·10	70		37·44	36	·62	72·80	70	
38·11	37	·63	73·13	71		38·48	37	·64	73·84	71	
39·14	38	·65	74·16	72		39·52	38	·65	74·88	72	
40·17	39	·66	75·19	73		40·56	39	·67	75·92	73	
41·20	40	·68	76·22	74		41·60	40	·69	76·96	74	
42·23	41	·70	77·25	75		42·64	41	·71	78·00	75	
43·26	42	·71	78·28	76		43·68	42	·72	79·04	76	
44·29	43	·73	79·31	77		44·72	43	·74	80·08	77	
45·32	44	·75	80·34	78		45·76	44	·76	81·12	78	
46·35	45	·76	81·37	79		46·80	45	·78	82·16	79	
47·38	46	·78	82·40	80		47·84	46	·80	83·20	80	
48·41	47	·80	83·43	81		48·88	47	·81	84·24	81	
49·44	48	·82	84·46	82		49·92	48	·83	85·28	82	
50·47	49	·83	85·49	83		50·96	49	·85	86·32	83	
51·50	50	·85	86·52	84		52·00	50	·86	87·36	84	
52·53	51	·87	87·55	85		53·04	51	·88	88·40	85	
53·56	52	·89	88·58	86		54·08	52	·90	89·44	86	
54·59	53	·90	89·61	87		55·12	53	·92	90·48	87	
55·62	54	·92	90·64	88		56·16	54	·93	91·52	88	
56·65	55	·93	91·67	89		57·20	55	·95	92·56	89	
57·68	56	·95	92·70	90		58·24	56	·96	93·60	90	
58·71	57	·97	93·73	91		59·28	57	·98	94·64	91	
59·74	58	·99	94·76	92		60·32	58	1·00	95·68	92	
60·77	59	1·01	95·79	93		61·36	59	1·02	96·72	93	
61·80	60	——	96·82	94		62·40	60	——	97·76	94	
62·83	61		97·85	95		63·44	61		98·80	95	
63·86	62		98·88	96		64·48	62		99·84	96	
64·89	63		99·91	97		65·52	63		100·88	97	
65·92	64		100·94	98		66·56	64		101·92	98	
66·95	65		101·97	99		67·60	65		102·96	99	
67·98	66		103·00	100		68·64	66		104·00	100	
69·01	67		104·03	101		69·68	67		105·04	101	
70·04	68		105·06	102		70·72	68		106·08	102	
71·07	69		106·09	103		71·76	69		107·12	103	
72·10	70		107·12	104		72·80	70		108·16	104	
73·13	71		108·15	105		73·84	71		109·20	105	
74·16	72		109·18	106		74·88	72		110·24	106	
75·19	73		110·21	107		75·92	73		111·28	107	
76·22	74		111·24	108		76·96	74		112·32	108	
77·25	75		112·27	109		78·00	75		113·36	109	
78·28	76		113·30	110		79·04	76		114·40	110	
79·31	77		114·33	111		80·08	77		115·44	111	
80·34	78		115·36	112		81·12	78		116·48	112	
81·37	79		116·39	113		82·16	79		117·52	113	
82·40	80		117·42	114		83·20	80		118·56	114	
83·43	81		118·45	115		84·24	81		119·60	115	
84·46	82		119·48	116		85·28	82		120·64	116	
85·49	83		120·51	117		86·32	83		121·68	117	
86·52	84		121·54	118		87·36	84		122·72	118	
87·55	85		122·57	119		88·40	85		123·76	119	
88·58	86		123·60	120		89·44	86		124·80	120	
89·61	87		124·63	121		90·48	87		125·84	121	
90·64	88		125·66	122		91·52	88		126·88	122	
91·67	89		126·69	123		92·56	89		127·92	123	
92·70	90		127·72	124		93·60	90		128·96	124	
93·73	91		128·75	125		94·64	91		130·00	125	
94·76	92		129·78	126		95·68	92		131·04	126	
95·79	93		130·81	127		96·72	93		132·08	127	
96·82	94		131·84	128		97·76	94		133·12	128	
97·85	95		132·87	129		98·80	95		134·16	129	
98·88	96		133·90	130		99·84	96		135·20	130	
99·91	97		134·93	131		100·88	97		136·24	131	
100·94	98		135·96	132		101·92	98		137·28	132	
101·97	99		137·00	133		102·96	99		138·32	133	
103·00	100		138·03	134		104·00	100		139·36	134	
104·03	101		139·06	135		105·04	101		140·40	135	
105·06	102		140·09	136		106·08	102		141·44	136	
106·09	103		141·12	137		107·12	103		142·48	137	
107·12	104		142·15	138		108·16	104		143·52	138	
108·15	105		143·18	139		109·20	105		144·56	139	
109·18	106		144·21	140		110·24	106		145·60	140	
110·21	107		145·24	141		111·28	107		146·64	141	
111·24	108		146·27	142		112·32	108		147·68	142	
112·27	109		147·30	143		113·36	109		148·72	143	
113·30	110		148·33	144		114·40	110		149·76	144	
114·33	111		149·36	145		115·44	111		150·80	145	
115·36	112		150·39	146		116·48	112		151·84	146	
116·39	113		151·42	147		117·52	113		152·88	147	
117·42	114		152·45	148		118·56	114		153·92	148	
118·45	115		153·48	149		119·60	115		154·96	149	
119·48	116		154·51	150		120·64	116		156·00	150	

PRODUCE TABLES.

$1·05 per Bushel.						$1·05 per Bushel.					
Vol. of bush.	No.	Vol. of No.	Value of bushels.	No.	Vol. of No.	Vol. of bush.	No.	Vol. of No.	Value of bushels.	No.	Vol. of No.
$ cts.		$ cts.	$ cts.		$ cts.	$ cts.		$ cts.	$ cts.		$ cts.
1·05	1	[illegible]	36·75	35	[illegible]	1·05	1	[illegible]	37·80	36	[illegible]
2·10	2	[illegible]	37·80	36	[illegible]	2·10	2	[illegible]	38·85	37	[illegible]
3·15	3	[illegible]	38·85	37	[illegible]	3·15	3	[illegible]	39·90	38	[illegible]
4·20	4	[illegible]	39·90	38	[illegible]	4·20	4	[illegible]	40·95	39	[illegible]
5·25	5	[illegible]	40·95	39	[illegible]	5·25	5	[illegible]	42·00	40	[illegible]
6·30	6	[illegible]	42·00	40	[illegible]	6·30	6	[illegible]	43·05	41	[illegible]
7·35	7	[illegible]	43·05	41	[illegible]	7·35	7	[illegible]	44·10	42	[illegible]
8·40	8	[illegible]	44·10	42	[illegible]	8·40	8	[illegible]	45·15	43	[illegible]
9·45	9	[illegible]	45·15	43	[illegible]	9·45	9	[illegible]	46·20	44	[illegible]
10·50	10	[illegible]	46·20	44	[illegible]	10·50	10	[illegible]	47·25	45	[illegible]
11·55	11	[illegible]	47·25	45	[illegible]	11·55	11	[illegible]	48·30	46	[illegible]
12·60	12	[illegible]	48·30	46	[illegible]	12·60	12	[illegible]	49·35	47	[illegible]
13·65	13	[illegible]	49·35	47	[illegible]	13·65	13	[illegible]	50·40	48	[illegible]
14·70	14	[illegible]	50·40	48	[illegible]	14·70	14	[illegible]	51·45	49	[illegible]
15·75	15	[illegible]	51·45	49	[illegible]	15·75	15	[illegible]	52·50	50	[illegible]
16·80	16	[illegible]	52·50	50	[illegible]	16·80	16	[illegible]	53·55	51	[illegible]
17·85	17	[illegible]	53·55	51	[illegible]	17·85	17	[illegible]	54·60	52	[illegible]
18·90	18	[illegible]	54·60	52	[illegible]	18·90	18	[illegible]	55·65	53	[illegible]
19·95	19	[illegible]	55·65	53	[illegible]	19·95	19	[illegible]	56·70	54	[illegible]
21·00	20	[illegible]	56·70	54	[illegible]	21·00	20	[illegible]	57·75	55	[illegible]
[illegible]	21	[illegible]	57·75	55	[illegible]	[illegible]	21	[illegible]	58·80	56	[illegible]
[illegible]	[illegible]	[illegible]	58·80	56	[illegible]	[illegible]	[illegible]	[illegible]	59·85	57	[illegible]
[illegible]	[illegible]	[illegible]	59·85	57	1·05	[illegible]	[illegible]	[illegible]	60·90	58	[illegible]
[illegible]	[illegible]	[illegible]	60·90	58	1·05	[illegible]	[illegible]	[illegible]	61·95	59	1·05
[illegible]	[illegible]	[illegible]	61·95	59	1·05	[illegible]	[illegible]	[illegible]	63·00	60	1·05
[illegible]	[illegible]	[illegible]	63·00	60	[illegible]	[illegible]	[illegible]	[illegible]	64·05	61	[illegible]
[illegible]	[illegible]	[illegible]	64·05	61	[illegible]	[illegible]	[illegible]	[illegible]	65·10	62	[illegible]
[illegible]	[illegible]	[illegible]	65·10	62	[illegible]	[illegible]	[illegible]	[illegible]	66·15	63	[illegible]
[illegible]	[illegible]	[illegible]	66·15	63	[illegible]	[illegible]	[illegible]	[illegible]	67·20	64	[illegible]
[illegible]	[illegible]	[illegible]	67·20	64	[illegible]	[illegible]	[illegible]	[illegible]	68·25	65	[illegible]
[illegible]	[illegible]	[illegible]	68·25	65	[illegible]	[illegible]	[illegible]	[illegible]	69·30	66	[illegible]
[illegible]	[illegible]	[illegible]	69·30	66	[illegible]	[illegible]	[illegible]	[illegible]	70·35	67	[illegible]
[illegible]	[illegible]	[illegible]	70·35	67	[illegible]	[illegible]	[illegible]	[illegible]	71·40	68	[illegible]
[illegible]	[illegible]	[illegible]	71·40	68	[illegible]	[illegible]	[illegible]	[illegible]	72·45	69	[illegible]
[illegible]	[illegible]	[illegible]	72·45	69	[illegible]	[illegible]	[illegible]	[illegible]	73·50	70	[illegible]
[illegible]	[illegible]	[illegible]	73·50	70	[illegible]	[illegible]	[illegible]	[illegible]	74·55	71	[illegible]
[illegible]	[illegible]	[illegible]	74·55	71	[illegible]	[illegible]	[illegible]	[illegible]	75·60	72	[illegible]
[illegible]	[illegible]	[illegible]	75·60	72	[illegible]	[illegible]	[illegible]	[illegible]	76·65	73	[illegible]
[illegible]	[illegible]	[illegible]	76·65	73	[illegible]	[illegible]	[illegible]	[illegible]	77·70	74	[illegible]
[illegible]	[illegible]	[illegible]	77·70	74	[illegible]	[illegible]	[illegible]	[illegible]	78·75	75	[illegible]
[illegible]	[illegible]	[illegible]	78·75	75	[illegible]	[illegible]	[illegible]	[illegible]	79·80	76	[illegible]
[illegible]	[illegible]	[illegible]	79·80	76	[illegible]	[illegible]	[illegible]	[illegible]	80·85	77	[illegible]
[illegible]	[illegible]	[illegible]	80·85	77	[illegible]	[illegible]	[illegible]	[illegible]	81·90	78	[illegible]
[illegible]	[illegible]	[illegible]	81·90	78	[illegible]	[illegible]	[illegible]	[illegible]	82·95	79	[illegible]
[illegible]	[illegible]	[illegible]	82·95	79	[illegible]	[illegible]	[illegible]	[illegible]	84·00	80	[illegible]
[illegible]	[illegible]	[illegible]	84·00	80	[illegible]	[illegible]	[illegible]	[illegible]	85·05	81	[illegible]
[illegible]	[illegible]	[illegible]	85·05	81	[illegible]	[illegible]	[illegible]	[illegible]	86·10	82	[illegible]
[illegible]	[illegible]	[illegible]	86·10	82	[illegible]	[illegible]	[illegible]	[illegible]	87·15	83	[illegible]
[illegible]	[illegible]	[illegible]	87·15	83	[illegible]	[illegible]	[illegible]	[illegible]	88·20	84	[illegible]
[illegible]	[illegible]	[illegible]	88·20	84	[illegible]	[illegible]	[illegible]	[illegible]	89·25	85	[illegible]
[illegible]	[illegible]	[illegible]	89·25	85	[illegible]	[illegible]	[illegible]	[illegible]	90·30	86	[illegible]
[illegible]	[illegible]	[illegible]	90·30	86	[illegible]	[illegible]	[illegible]	[illegible]	91·35	87	[illegible]
[illegible]	[illegible]	[illegible]	91·35	87	[illegible]	[illegible]	[illegible]	[illegible]	92·40	88	[illegible]
[illegible]	[illegible]	[illegible]	92·40	88	[illegible]	[illegible]	[illegible]	[illegible]	93·45	89	[illegible]
[illegible]	[illegible]	[illegible]	93·45	89	[illegible]	[illegible]	[illegible]	[illegible]	94·50	90	[illegible]
[illegible]	[illegible]	[illegible]	94·50	90	[illegible]	[illegible]	[illegible]	[illegible]	95·55	91	[illegible]
[illegible]	[illegible]	[illegible]	95·55	91	[illegible]	[illegible]	[illegible]	[illegible]	96·60	92	[illegible]
[illegible]	[illegible]	[illegible]	96·60	92	[illegible]	[illegible]	[illegible]	[illegible]	97·65	93	[illegible]
[illegible]	[illegible]	[illegible]	97·65	93	[illegible]	[illegible]	[illegible]	[illegible]	98·70	94	[illegible]
[illegible]	[illegible]	[illegible]	98·70	94	[illegible]	[illegible]	[illegible]	[illegible]	99·75	95	[illegible]
[illegible]	[illegible]	[illegible]	99·75	95	[illegible]	[illegible]	[illegible]	[illegible]	100·80	96	[illegible]
[illegible]	[illegible]	[illegible]	100·80	96	[illegible]	[illegible]	[illegible]	[illegible]	101·85	97	[illegible]
[illegible]	[illegible]	[illegible]	101·85	97	[illegible]	[illegible]	[illegible]	[illegible]	102·90	98	[illegible]
[illegible]	[illegible]	[illegible]	102·90	98	[illegible]	[illegible]	[illegible]	[illegible]	103·95	99	[illegible]
[illegible]	[illegible]	[illegible]	103·95	99	[illegible]	[illegible]	[illegible]	[illegible]	105·00	100	[illegible]

PRODUCE TABLES.

$1·07 per Bushel.

Value of Bushels.	No.	Value of Bushels.	No.	Value of Bushels.	No.	Value of Bushels.	No.	Value of Bushels.	No.
0 cts.		0 cts.		0 cts.		0 cts.		0 cts.	
1·07	1	·02		32·42	31	·62		63·77	61
2·14	2	·04		33·49	32	·64		64·84	62
3·21	3	·06		34·56	33	·66		65·91	63
4·28	4	·07		35·63	34	·68		66·98	64
5·35	5	·09		36·70	35	·70		68·05	65
6·42	6	·11		37·77	36	·72		69·12	66
7·49	7	·13		38·84	37	·74		70·19	67
8·56	8	·15		39·91	38	·76		71·26	68
9·63	9	·17		40·98	39	·78		72·33	69
10·70	10	·19		42·05	40	·80		73·40	70
11·77	11	·21		43·12	41	·82		74·47	71
12·84	12	·23		44·19	42	·84		75·54	72
13·91	13	·25		45·26	43	·86		76·61	73
14·98	14	·27		46·33	44	·88		77·68	74
16·05	15	·29		47·40	45	·90		78·75	75
17·12	16	·31		48·47	46	·92		79·82	76
18·19	17	·33		49·54	47	·94		80·89	77
19·26	18	·35		50·61	48	·96		81·96	78
20·33	19	·37		51·68	49	·98		83·03	79
21·40	20	·39		52·75	50	1·00		84·10	80
22·47	21	·41		53·82	51	1·02		85·17	81
23·54	22	·43		54·89	52	1·04		86·24	82
24·61	23	·45		55·96	53	1·06		87·31	83
25·68	24	·47		57·03	54	1·08		88·38	84
26·75	25	·49		58·10	55	1·10		89·45	85
27·82	26	·51		59·17	56				
28·89	27	·53		60·24	57				
29·96	28	·55		61·31	58				
31·03	29	·57		62·38	59				
32·10	30	·59		63·45	60				
33·17	31	·61		64·52	61				
34·24	32	·63		65·59	62				
35·31	33	·65		66·66	63				
36·38	34	·67		67·73	64				
37·45	35	·69		68·80	65				
38·52	36	·71		69·87	66				
39·59	37	·73		70·94	67				
40·66	38	·75		72·01	68				
41·73	39	·77		73·08	69				
42·80	40	·79		74·15	70				
43·87	41	·81		75·22	71				
44·94	42	·83		76·29	72				
46·01	43	·85		77·36	73				
47·08	44	·87		78·43	74				
48·15	45	·89		79·50	75				
49·22	46	·91		80·57	76				
50·29	47	·93		81·64	77				
51·36	48	·95		82·71	78				
52·43	49	·97		83·78	79				
53·50	50	·99		84·85	80				
54·57	51	1·01		85·92	81				
55·64	52	1·03		86·99	82				
56·71	53	1·05		88·06	83				
57·78	54	1·07		89·13	84				
58·85	55	1·09		90·20	85				
59·92	56	1·11		91·27	86				
60·99	57	1·13		92·34	87				
62·06	58	1·15		93·41	88				
63·13	59	1·17		94·48	89				
64·20	60	1·19		95·55	90				
65·27	61	1·21		96·62	91				
66·34	62	1·23		97·69	92				
67·41	63	1·25		98·76	93				
68·48	64	1·27		99·83	94				
69·55	65	1·29		100·90	95				
70·62	66	1·31		101·97	96				
71·69	67	1·33		103·04	97				
72·76	68	1·35		104·11	98				
73·83	69	1·37		105·18	99				
74·90	70	1·39		106·25	100				
75·97	71	1·41		107·32	101				
77·04	72	1·43		108·39	102				
78·11	73	1·45		109·46	103				
79·18	74	1·47		110·53	104				
80·25	75	1·49		111·60	105				
81·32	76	1·51		112·67	106				
82·39	77	1·53		113·74	107				
83·46	78	1·55		114·81	108				
84·53	79	1·57		115·88	109				
85·60	80	1·59		116·95	110				
86·67	81	1·61		118·02	111				
87·74	82	1·63		119·09	112				
88·81	83	1·65		120·16	113				
89·88	84	1·67		121·23	114				
90·95	85	1·69		122·30	115				
92·02	86	1·71		123·37	116				
93·09	87	1·73		124·44	117				
94·16	88	1·75		125·51	118				
95·23	89	1·77		126·58	119				
96·30	90	1·79		127·65	120				
97·37	91	1·81		128·72	121				
98·44	92	1·83		129·79	122				
99·51	93	1·85		130·86	123				
100·58	94	1·87		131·93	124				
101·65	95	1·89		133·00	125				
102·72	96	1·91		134·07	126				
103·79	97	1·93		135·14	127				
104·86	98	1·95		136·21	128				
105·93	99	1·97		137·28	129				
107·00	100	1·99		138·35	130				
108·07	101	2·01		139·42	131				
109·14	102	2·03		140·49	132				
110·21	103	2·05		141·56	133				
111·28	104	2·07		142·63	134				
112·35	105	2·09		143·70	135				
113·42	106	2·11		144·77	136				
114·49	107	2·13		145·84	137				
115·56	108	2·15		146·91	138				
116·63	109	2·17		147·98	139				
117·70	110	2·19		149·05	140				
118·77	111	2·21		150·12	141				
119·84	112	2·23		151·19	142				
120·91	113	2·25		152·26	143				
121·98	114	2·27		153·33	144				
123·05	115	2·29		154·40	145				
124·12	116	2·31		155·47	146				
125·19	117	2·33		156·54	147				
126·26	118	2·35		157·61	148				
127·33	119	2·37		158·68	149				
128·40	120	2·39		159·75	150				
129·47	121	2·41		160·82	151				
130·54	122	2·43		161·89	152				
131·61	123	2·45		162·96	153				
132·68	124	2·47		164·03	154				
133·75	125	2·49		165·10	155				
134·82	126	2·51		166·17	156				
135·89	127	2·53		167·24	157				
136·96	128	2·55		168·31	158				
138·03	129	2·57		169·38	159				
139·10	130	2·59		170·45	160				
140·17	131	2·61		171·52	161				
141·24	132	2·63		172·59	162				
142·31	133	2·65		173·66	163				
143·38	134	2·67		174·73	164				
144·45	135	2·69		175·80	165				
145·52	136	2·71		176·87	166				
146·59	137	2·73		177·94	167				
147·66	138	2·75		179·01	168				
148·73	139	2·77		180·08	169				
149·80	140	2·79		181·15	170				
150·87	141	2·81		182·22	171				
151·94	142	2·83		183·29	172				
153·01	143	2·85		184·36	173				
154·08	144	2·87		185·43	174				
155·15	145	2·89		186·50	175				
156·22	146	2·91		187·57	176				
157·29	147	2·93		188·64	177				
158·36	148	2·95		189·71	178				
159·43	149	2·97		190·78	179				
160·50	150	2·99		191·85	180				
161·57	151	3·01		192·92	181				
162·64	152	3·03		193·99	182				
163·71	153	3·05		195·06	183				
164·78	154	3·07		196·13	184				
165·85	155	3·09		197·20	185				
166·92	156	3·11		198·27	186				
167·99	157	3·13		199·34	187				
169·06	158	3·15		200·41	188				
170·13	159	3·17		201·48	189				
171·20	160	3·19		202·55	190				
172·27	161	3·21		203·62	191				
173·34	162	3·23		204·69	192				
174·41	163	3·25		205·76	193				
175·48	164	3·27		206·83	194				
176·55	165	3·29		207·90	195				
177·62	166	3·31		208·97	196				
178·69	167	3·33		210·04	197				
179·76	168	3·35		211·11	198				
180·83	169	3·37		212·18	199				
181·90	170	3·39		213·25	200				
182·97	171	3·41		214·32	201				
184·04	172	3·43		215·39	202				
185·11	173	3·45		216·46	203				
186·18	174	3·47		217·53	204				
187·25	175	3·49		218·60	205				
188·32	176	3·51		219·67	206				
189·39	177	3·53		220·74	207				
190·46	178	3·55		221·81	208				
191·53	179	3·57		222·88	209				
192·60	180	3·59		223·95	210				
193·67	181	3·61		225·02	211				

$1·23 per Bushel.

Value of Bushels.	No.	Value of Bushels.	No.	Value of Bushels.	No.	Value of Bushels.	No.	Value of Bushels.	No.
0 cts.		0 cts.		0 cts.		0 cts.		0 cts.	
1·23	1	·02		37·23	31	·62		73·23	61
2·46	2	·04		38·46	32	·64		74·46	62
3·69	3	·06		39·69	33	·66		75·69	63
4·92	4	·07		40·92	34	·68		76·92	64
6·15	5	·09		42·15	35	·70		78·15	65
7·38	6	·11		43·38	36	·72		79·38	66
8·61	7	·13		44·61	37	·74		80·61	67
9·84	8	·15		45·84	38	·76		81·84	68
11·07	9	·17		47·07	39	·78		83·07	69
12·30	10	·19		48·30	40	·80		84·30	70
13·53	11	·21		49·53	41	·82		85·53	71
14·76	12	·23		50·76	42	·84		86·76	72
15·99	13	·25		51·99	43	·86		87·99	73
17·22	14	·27		53·22	44	·88		89·22	74
18·45	15	·29		54·45	45	·90		90·45	75
19·68	16	·31		55·68	46	·92		91·68	76
20·91	17	·33		56·91	47	·94		92·91	77
22·14	18	·35		58·14	48	·96		94·14	78
23·37	19	·37		59·37	49	·98		95·37	79
24·60	20	·39		60·60	50	1·00		96·60	80
25·83	21	·41		61·83	51	1·02		97·83	81
27·06	22	·43		63·06	52	1·04		99·06	82
28·29	23	·45		64·29	53	1·06		100·29	83
29·52	24	·47		65·52	54	1·08		101·52	84
30·75	25	·49		66·75	55	1·10		102·75	85
31·98	26	·51		67·98	56				
33·21	27	·53		69·21	57				
34·44	28	·55		70·44	58				
35·67	29	·57		71·67	59				
36·90	30	·59		72·90	60				
38·13	31	·61		74·13	61				
39·36	32	·63		75·36	62				
40·59	33	·65		76·59	63				
41·82	34	·67		77·82	64				
43·05	35	·69		79·05	65				
44·28	36	·71		80·28	66				
45·51	37	·73		81·51	67				
46·74	38	·75		82·74	68				
47·97	39	·77		83·97	69				
49·20	40	·79		85·20	70				
50·43	41	·81		86·43	71				
51·66	42	·83		87·66	72				
52·89	43	·85		88·89	73				
54·12	44	·87		90·12	74				
55·35	45	·89		91·35	75				
56·58	46	·91		92·58	76				
57·81	47	·93		93·81	77				
59·04	48	·95		95·04	78				
60·27	49	·97		96·27	79				
61·50	50	·99		97·50	80				
62·73	51	1·01		98·73	81				
63·96	52	1·03		99·96	82				
65·19	53	1·05		101·19	83				
66·42	54	1·07		102·42	84				
67·65	55	1·09		103·65	85				
68·88	56	1·11		104·88	86				
70·11	57	1·13		106·11	87				
71·34	58	1·15		107·34	88				
72·57	59	1·17		108·57	89				
73·80	60	1·19		109·80	90				
75·03	61	1·21		111·03	91				
76·26	62	1·23		112·26	92				
77·49	63	1·25		113·49	93				
78·72	64	1·27		114·72	94				
79·95	65	1·29		115·95	95				
81·18	66	1·31		117·18	96				
82·41	67	1·33		118·41	97				
83·64	68	1·35		119·64	98				
84·87	69	1·37		120·87	99				
86·10	70	1·39		122·10	100				
87·33	71	1·41		123·33	101				
88·56	72	1·43		124·56	102				
89·79	73	1·45		125·79	103				
91·02	74	1·47		127·02	104				
92·25	75	1·49		128·25	105				
93·48	76	1·51		129·48	106				
94·71	77	1·53		130·71	107				
95·94	78	1·55		131·94	108				
97·17	79	1·57		133·17	109				
98·40	80	1·59		134·40	110				
99·63	81	1·61		135·63	111				
100·86	82	1·63		136·86	112				
102·09	83	1·65		138·09	113				
103·32	84	1·67		139·32	114				
104·55	85	1·69		140·55	115				
105·78	86	1·71		141·78	116				
107·01	87	1·73		143·01	117				
108·24	88	1·75		144·24	118				
109·47	89	1·77		145·47	119				
110·70	90	1·79		146·70	120				
111·93	91	1·81		147·93	121				
113·16	92	1·83		149·16	122				
114·39	93	1·85		150·39	123				
115·62	94	1·87		151·62	124				
116·85	95	1·89		152·85	125				
118·08	96	1·91		154·08	126				
119·31	97	1·93		155·31	127				
120·54	98	1·95		156·54	128				
121·77	99	1·97		157·77	129				
123·00	100	1·99		159·00	130				
124·23	101	2·01		160·23	131				
125·46	102	2·03		161·46	132				
126·69	103	2·05		162·69	133				
127·92	104	2·07		163·92	134				
129·15	105	2·09		165·15	135				
130·38	106	2·11		166·38	136				
131·61	107	2·13		167·61	137				
132·84	108	2·15		168·84	138				
134·07	109	2·17		170·07	139				
135·30	110	2·19		171·30	140				
136·53	111	2·21		172·53	141				
137·76	112	2·23		173·76	142				
138·99	113	2·25		174·99	143				
140·22	114	2·27		176·22	144				
141·45	115	2·29		177·45	145				
142·68	116	2·31		178·68	146				
143·91	117	2·33		179·91	147				
145·14	118	2·35		181·14	148				
146·37	119	2·37		182·37	149				
147·60	120	2·39		183·60	150				
148·83	121	2·41		184·83	151				
150·06	122	2·43		186·06	152				
151·29	123	2·45		187·29	153				
152·52	124	2·47		188·52	154				
153·75	125	2·49		189·75	155				
154·98	126	2·51		190·98	156				
156·21	127	2·53		192·21	157				
157·44	128	2·55		193·44	158				
158·67	129	2·57		194·67	159				
159·90	130	2·59		195·90	160				
161·13	131	2·61		197·13	161				
162·36	132	2·63		198·36	162				
163·59	133	2·65		199·59	163				
164·82	134	2·67		200·82	164				
166·05	135	2·69		202·05	165				
167·28	136	2·71		203·28	166				
168·51	137	2·73		204·51	167				
169·74	138	2·75		205·74	168				
170·97	139	2·77		206·97	169				
172·20	140	2·79		208·20	170				
173·43	141	2·81		209·43	171				
174·66	142	2·83		210·66	172				
175·89	143	2·85		211·89	173				
177·12	144	2·87		213·12	174				
178·35	145	2·89		214·35	175				
179·58	146	2·91		215·58	176				
180·81	147	2·93		216·81	177				
182·04	148	2·95		218·04	178				
183·27	149	2·97		219·27	179				
184·50	150	2·99		220·50	180				
185·73	151	3·01		221·73	181				
186·96	152	3·03		222·96	182				
188·19	153	3·05		224·19	183				
189·42	154	3·07		225·42	184				
190·65	155	3·09		226·65	185				
191·88	156	3·11		227·88	186				
193·11	157	3·13		229·11	187				
194·34	158	3·15		230·34	188				
195·57	159	3·17		231·57	189				
196·80	160	3·19		232·80	190				
198·03	161	3·21		234·03	191				
199·26	162	3·23		235·26	192				
200·49	163	3·25		236·49	193				
201·72	164	3·27		237·72	194				
202·95	165	3·29		238·95	195				
204·18	166	3·31		240·18	196				
205·41	167	3·33		241·41	197				
206·64	168	3·35		242·64	198				
207·87	169	3·37		243·87	199				
209·10	170	3·39		245·10	200				
210·33	171	3·41		246·33	201				
211·56	172	3·43		247·56	202				
212·79	173	3·45		248·79	203				
214·02	174	3·47		250·02	204				
215·25	175	3·49		251·25	205				
216·48	176	3·51		252·48	206				
217·71	177	3·53		253·71	207				
218·94	178	3·55		254·94	208				
220·17	179	3·57		256·17	209				
221·40	180	3·59		257·40	210				
222·63	181	3·61		258·63	211				

PRODUCE TABLES.

$1·00 per Bushel.

Val. of bush.	No.	Val. of lbs.	Value of bushels.	No.	Val. of lbs.
$ cts.		$ cts.	$ cts.		$ cts.
1·00	1	·02	30·15	25	·63
2·18	2	·04	30·24	26	·65
3·27	3	·05	40·33	27	·67
4·36	4	·07	41·42	28	·69
5·45	5	·09	42·51	29	·71
6·54	6	·11	43·60	30	·73
7·63	7	·13	44·69	31	·74
8·72	8	·15	45·78	32	·76
9·81	9	·16	46·87	33	·78
10·90	10	·18	47·96	34	·80
11·99	11	·20	49·05	35	·82
13·08	12	·22	50·14	36	·84
14·17	13	·24	51·23	37	·86
15·26	14	·25	52·32	38	·87
16·35	15	·27	53·41	39	·89
17·44	16	·29	54·50	40	·91
18·53	17	·31	55·59	41	·93
19·62	18	·33	56·68	42	·94
20·71	19	·34	57·77	43	·96
21·80	20	·36	58·86	44	·98
22·89	21	·38	59·95	45	1·00
23·98	22	·40	61·04	46	1·02
25·07	23	[illegible]	62·13	47	1·04
26·16	24	[illegible]	63·22	48	1·06
27·25	25	·45	64·31	49	1·07
28·34	26	·47	65·40	50	
29·43	27	·49	70·85	65	
30·52	28	·51	76·30	70	
31·61	29	·53	81·75	75	
32·70	30	·54	87·20	80	
33·79	31	·56	109·00	100	
34·88	32	·58	218·00	200	
35·97	33	·60	327·00	300	
37·06	34	·62	545·00	500	

$1·10 per Bushel.

Val. of bush.	No.	Val. of lbs.	Value of bushels.	No.	Val. of lbs.
$ cts.		$ cts.	$ cts.		$ cts.
1·10	1	·02	39·50	25	·64
2·21	2	·04	39·60	26	·66
3·32	3	·06	40·70	27	·68
4·43	4	·07	41·80	28	·70
5·54	5	·09	42·90	29	·71
6·65	6	·11	44·00	30	·73
7·76	7	·13	45·10	31	·75
8·87	8	·15	46·20	32	·77
9·98	9	·17	47·30	33	·79
11·09	10	·18	48·40	34	·81
12·20	11	·20	49·50	35	·83
13·31	12	·22	50·60	36	·84
14·42	13	·24	51·70	37	·86
15·53	14	·26	52·80	38	·88
16·64	15	·27	53·90	39	·90
17·75	16	·29	55·00	40	·92
18·86	17	·31	56·10	41	·93
19·97	18	·33	57·20	42	·95
21·08	19	·35	58·30	43	·97
22·19	20	·37	59·40	44	·99
23·30	21	·38	60·50	45	1·01
24·41	22	·40	61·60	46	1·03
25·52	23	·42	62·70	47	1·04
26·63	24	·44	63·80	48	1·06
27·74	25	·46	64·90	49	1·08
28·85	26	·48	66·00	50	
29·96	27	·49	71·50	65	
31·07	28	·51	77·00	70	
32·18	29	·53	82·50	75	
33·29	30	·55	88·00	80	
34·40	31	·57	110·00	100	
35·51	32	·59	220·00	200	
36·62	33	·60	330·00	300	
37·73	34	·62	550·00	500	

PRODUCE TABLES.

$1·11 per Bushel.

Val. of bush.	No.	Val. of lbs.	Value of bushels.	No.	Val. of lbs.
$ cts.		$ cts.	$ cts.		$ cts.
1·11	1	·02	38·85	35	·65
2·22	2	·04	39·96	36	·67
3·33	3	·06	41·07	37	·68
4·44	4	·07	42·18	38	·70
5·55	5	·09	43·29	39	·72
6·66	6	·11	44·40	40	·74
7·77	7	·13	45·51	41	·76
8·88	8	·15	46·62	42	·78
9·99	9	·17	47·73	43	·80
11·10	10	·18	48·84	44	·81
12·21	11	·20	49·95	45	·83
13·32	12	·22	51·06	46	·85
14·43	13	·24	52·17	47	·87
15·54	14	·26	53·28	48	·89
16·65	15	·28	54·39	49	·91
17·76	16	·30	55·50	50	·93
18·87	17	·31	56·61	51	·94
19·98	18	·33	57·72	52	·96
21·09	19	·35	58·83	53	·98
22·20	20	·37	59·94	54	1·00
23·31	21	·39	61·05	55	1·02
24·42	22	·41	62·16	56	1·04
25·53	23	·42	63·27	57	1·05
26·64	24	·44	64·38	58	1·07
27·75	25	·46	65·49	59	1·09
28·86	26	·48	66·60	60	
29·97	27	·50	72·15	65	
31·08	28	·52	77·70	70	
32·19	29	·54	83·25	75	
33·30	30	·55	88·80	80	
34·41	31	·57	111·00	100	
35·52	32	·59	222·00	200	
36·63	33	·61	333·00	300	
37·74	34	·63	555·00	500	

$1·12 per Bushel.

Val. of bush.	No.	Val. of lbs.	Value of bushels.	No.	Val. of lbs.
$ cts.		$ cts.	$ cts.		$ cts.
1·12	1	·02	39·20	35	·65
2·24	2	·04	40·32	36	·67
3·36	3	·06	41·44	37	·69
4·48	4	·07	42·56	38	·71
5·60	5	·09	43·68	39	·73
6·72	6	·11	44·80	40	·75
7·84	7	·13	45·92	41	·76
8·96	8	·15	47·04	42	·78
10·08	9	·17	48·16	43	·80
11·20	10	·19	49·28	44	·82
12·32	11	·20	50·40	45	·84
13·44	12	·22	51·52	46	·86
14·56	13	·24	52·64	47	·88
15·68	14	·26	53·76	48	·90
16·80	15	·28	54·88	49	·91
17·92	16	·30	56·00	50	·93
19·04	17	·32	57·12	51	·95
20·16	18	·34	58·24	52	·97
21·28	19	·35	59·36	53	·99
22·40	20	·37	60·48	54	1·01
23·52	21	·39	61·60	55	1·03
24·64	22	·41	62·72	56	1·05
25·76	23	·43	63·84	57	1·06
26·88	24	·45	64·96	58	1·08
28·00	25	·47	66·08	59	1·10
29·12	26	·48	67·20	60	
30·24	27	·50	72·80	65	
31·36	28	·52	78·40	70	
32·48	29	·54	84·00	75	
33·60	30	·56	89·60	80	
34·72	31	·58	112·00	100	
35·84	32	·60	224·00	200	
36·96	33	·62	336·00	300	
38·08	34	·63	560·00	500	

PRODUCE TABLES.

$1·12½ per Bushel.

Val. of bush	No.	Val. of lbs.	Value of bushels.	No.	Val. of lbs.
$ cts.		$ cts.	$ cts.		$ cts.
1·12	1	·02	39·37	35	·65
2·25	2	·04	40·50	36	·67
3·37	3	·06	41·62	37	·69
4·50	4	·07	42·75	38	·71
5·62	5	·09	43·87	39	·73
6·75	6	·11	45·00	40	·75
7·87	7	·13	46·12	41	·77
9·00	8	·15	47·25	42	·79
10·12	9	·17	48·37	43	·81
11·25	10	·19	49·50	44	·82
12·37	11	·21	50·62	45	·84
13·50	12	·23	51·75	46	·86
14·62	13	·24	52·87	47	·88
15·75	14	·26	54·00	48	·90
16·87	15	·28	55·12	49	·92
18·00	16	·30	56·25	50	·94
19·12	17	·32	57·37	51	·96
20·25	18	·34	58·50	52	·97
21·37	19	·36	59·62	53	·99
22·50	20	·37	60·75	54	1·01
23·62	21	·39	61·87	55	1·03
24·75	22	·41	63·00	56	1·05
25·87	23	·43	64·12	57	1·07
27·00	24	·45	65·25	58	1·09
28·12	25	·47	66·37	59	1·11
29·25	26	·49	67·50	60	—
30·37	27	·51	73·12	65	
31·50	28	·52	78·75	70	
32·62	29	·54	84·37	75	
33·75	30	·56	90·00	80	
34·87	31	·58	112·50	100	
36·00	32	·60	225·00	200	
37·12	33	·62	337·50	300	
38·25	34	·64	562·50	500	

$1·13 per Bushel.

Val. of bush.	No.	Val. of lbs.	Value of bushels.	No.	Val. of lbs.
$ cts.		$ cts.	$ cts.		$ cts.
1·13	1	·02	39·55	35	·65
2·26	2	·04	40·68	36	·67
3·39	3	·06	41·81	37	·69
4·52	4	·08	42·94	38	·71
5·65	5	·09	44·07	39	·73
6·78	6	·11	45·20	40	·75
7·91	7	·13	46·33	41	·77
9·04	8	·15	47·46	42	·79
10·17	9	·17	48·59	43	·81
11·30	10	·19	49·72	44	·83
12·43	11	·21	50·85	45	·84
13·56	12	·23	51·98	46	·86
14·69	13	·24	53·11	47	·88
15·82	14	·26	54·24	48	·90
16·95	15	·28	55·37	49	·92
18·08	16	·30	56·50	50	·94
19·21	17	·32	57·63	51	·96
20·34	18	·34	58·76	52	·98
21·47	19	·36	59·89	53	·99
22·60	20	·38	61·02	54	1·01
23·73	21	·39	62·15	55	1·03
24·86	22	·41	63·28	56	1·05
25·99	23	·43	64·41	57	1·07
27·12	24	·45	65·54	58	1·09
28·25	25	·47	66·67	59	1·11
29·38	26	·49	67·80	60	—
30·51	27	·51	73·45	65	
31·64	28	·53	79·10	70	
32·77	29	·54	84·75	75	
33·90	30	·56	90·40	80	
35·03	31	·58	113·00	100	
36·16	32	·60	226·00	200	
37·29	33	·62	339·00	300	
38·42	34	·64	565·00	500	

PRODUCE TABLES.

$1·14 per Bushel.

Val. of bush.	No.	Val. of lbs.	Value of bushels.	No.	Val. of lbs.
$ cts.		$ cts.	$ cts.		$ cts.
1·14	1	·02	39·90	35	·66
2·28	2	·04	41·04	36	·68
3·42	3	·06	42·18	37	·70
4·56	4	·07	43·32	38	·72
5·70	5	·09	44·46	39	·74
6·84	6	·11	45·60	40	·76
7·98	7	·13	46·74	41	·78
9·12	8	·15	47·88	42	·80
10·26	9	·17	49·02	43	·82
11·40	10	·19	50·16	44	·84
12·54	11	·21	51·30	45	·85
13·68	12	·23	52·44	46	·87
14·82	13	·25	53·58	47	·89
15·96	14	·26	54·72	48	·91
17·10	15	·28	55·86	49	·93
18·24	16	·30	57·00	50	·95
19·38	17	·32	58·14	51	·97
20·52	18	·34	59·28	52	·99
21·66	19	·36	60·42	53	1·01
22·80	20	·38	61·56	54	1·03
23·94	21	·40	62·70	55	1·04
25·08	22	·42	63·84	56	1·06
26·22	23	·44	64·98	57	1·08
27·36	24	·46	66·12	58	1·10
28·50	25	·47	67·26	59	1·12
29·64	26	·49	68·40	60	—
30·78	27	·51	74·10	65	
31·92	28	·53	79·80	70	
33·06	29	·55	85·50	75	
34·20	30	·57	91·20	80	
35·34	31	·59	114·00	100	
36·48	32	·61	228·00	200	
37·62	33	·63	342·00	300	
38·76	34	·65	570·00	500	

Best of the same.

$1·15 per Bushel.

Val. of bush.	No.	Val. of lbs.	Value of bushels.	No.	Val. of lbs.
$ cts.		$ cts.	$ cts.		$ cts.
1·15	1	·02	40·25	35	·67
2·30	2	·04	41·40	36	·69
3·45	3	·06	42·55	37	·71
4·60	4	·08	43·70	38	·73
5·75	5	·09	44·85	39	·75
6·90	6	·11	46·00	40	·77
8·05	7	·13	47·15	41	·78
9·20	8	·15	48·30	42	·80
10·35	9	·17	49·45	43	·82
11·50	10	·19	50·60	44	·84
12·65	11	·21	51·75	45	·86
13·80	12	·23	52·90	46	·88
14·95	13	·25	54·05	47	·90
16·10	14	·27	55·20	48	·92
17·25	15	·29	56·35	49	·94
18·40	16	·31	57·50	50	·96
19·55	17	·33	58·65	51	·98
20·70	18	·34	59·80	52	1·00
21·85	19	·36	60·95	53	1·01
23·00	20	·38	62·10	54	1·03
24·15	21	·40	63·25	55	1·05
25·30	22	·42	64·40	56	1·07
26·45	23	·44	65·55	57	1·09
27·60	24	·46	66·70	58	1·11
28·75	25	·48	67·85	59	1·13
29·90	26	·50	69·00	60	—
31·05	27	·52	74·75	65	
32·20	28	·54	80·50	70	
33·35	29	·56	86·25	75	
34·50	30	·57	92·00	80	
35·65	31	·59	115·00	100	
36·80	32	·61	230·00	200	
37·95	33	·63	345·00	300	
39·10	34	·65	575·00	500	

Best of the same.

PRODUCE TABLES.

$1·16 per Bushel.

Val. of bush.	No.	Val. of lbs.	Value of bushels.	No.	Val. of lbs.
$ cts.		$ cts.	$ cts.		$ cts.
1·16	1	·02	42·60	35	·68
2·32	2	·04	41·76	36	·70
3·48	3	·06	42·92	37	·71
4·64	4	·08	44·08	38	·73
5·80	5	·10	45·24	39	·75
6·96	6	·12	46·40	40	·77
8·12	7	·14	47·56	41	·79
9·28	8	·16	48·72	42	·81
10·44	9	·17	49·88	43	·83
11·60	10	·19	51·04	44	·85
12·76	11	·21	52·20	45	·87
13·92	12	·23	53·36	46	·89
15·08	13	·25	54·52	47	·91
16·24	14	·27	55·68	48	·93
17·40	15	·29	56·84	49	·95
18·56	16	·31	58·00	50	·97
19·72	17	·33	59·16	51	·98
20·88	18	·35	60·32	52	1·00
22·04	19	·37	61·48	53	1·02
23·20	20	·39	62·64	54	1·04
24·36	21	·40	63·80	55	1·06
25·52	22	·42	64·96	56	1·08
26·68	23	·44	66·12	57	1·10
27·84	24	·46	67·28	58	1·12
29·00	25	·48	68·44	59	1·14
30·16	26	·50	69·60	60	
31·32	27	·52	75·40	65	
32·48	28	·54	81·20	70	
33·64	29	·56	87·00	75	
34·80	30	·58	92·80	80	
35·96	31	·60	116·00	100	
37·12	32	·62	232·00	200	
38·28	33	·64	348·00	300	
39·44	34	·66	580·00	500	

$1·17 per Bushel.

Val. of bush.	No.	Val. of lbs.	Value of bushels.	No.	Val. of lbs.
$ cts.		$ cts.	$ cts.		$ cts.
1·17	1	·02	40·95	35	·68
2·34	2	·04	42·12	36	·70
3·51	3	·06	43·29	37	·72
4·68	4	·08	44·46	38	·74
5·85	5	·10	45·63	39	·76
7·02	6	·12	46·80	40	·78
8·19	7	·14	47·97	41	·80
9·36	8	·16	49·14	42	·82
10·53	9	·18	50·31	43	·84
11·70	10	·19	51·48	44	·86
12·87	11	·21	52·65	45	·88
14·04	12	·23	53·82	46	·90
15·21	13	·25	54·99	47	·92
16·38	14	·27	56·16	48	·94
17·55	15	·29	57·33	49	·96
18·72	16	·31	58·50	50	·97
19·89	17	·33	59·67	51	·99
21·06	18	·35	60·84	52	1·01
22·23	19	·37	62·01	53	1·03
23·40	20	·39	63·18	54	1·05
24·57	21	·41	64·35	55	1·07
25·74	22	·43	65·52	56	1·09
26·91	23	·45	66·69	57	1·11
28·08	24	·47	67·86	58	1·13
29·25	25	·49	69·03	59	1·15
30·42	26	·51	70·20	60	
31·59	27	·53	79·05	65	
32·76	28	·54	81·90	70	
33·93	29	·56	87·75	75	
35·10	30	·58	93·60	80	
36·27	31	·60	117·00	100	
37·44	32	·62	234·00	200	
38·61	33	·64	351·00	300	
39·78	34	·66	585·00	500	

PRODUCE TABLES.

$1·18 per Bushel.

Val. of bush.	No.	Val. of lbs.	Value of bushels.	No.	Val. of lbs.
$ cts.		$ cts.	$ cts.		$ cts.
1·18	1	·02	41·30	35	·60
2·36	2	·04	42·48	36	·61
3·54	3	·06	43·66	37	·62
4·72	4	·08	44·84	38	·65
5·90	5	·10	46·02	39	·66
7·08	6	·12	47·20	40	·68
8·26	7	·14	48·38	41	·69
9·44	8	·16	49·56	42	·71
10·62	9	·18	50·74	43	·73
11·80	10	·20	51·92	44	·74
12·98	11	·22	53·10	45	·76
14·16	12	·23	54·28	46	·78
15·34	13	·25	55·46	47	·79
16·52	14	·27	56·64	48	·81
17·70	15	·29	57·82	49	·83
18·88	16	·31	59·00	50	·84
20·06	17	·32	60·18	51	1·00
21·24	18	·34	61·36	52	1·02
22·42	19	·37	62·54	53	1·04
23·60	20	·39	63·72	54	1·06
24·78	21	·41	64·90	55	1·08
25·96	22	·43	66·08	56	1·10
27·14	23	·45	67·26	57	1·12
28·32	24	·47	68·44	58	1·14
29·50	25	·49	69·62	59	1·16
30·68	26	·51	70·80	60	
31·86	27	·53	72·70	65	
33·04	28	·55	89·60	70	
34·22	29	·57	86·50	75	
35·40	30	·59	94·40	80	
36·58	31	·61	118·00	100	
37·76	32	·63	236·00	200	
38·94	33	·65	354·00	300	
40·12	34	·67	590·00	500	

$1·19 per Bushel.

Val. of bush.	No.	Val. of lbs.	Value of bushels.	No.	Val. of lbs.
$ cts.		$ cts.	$ cts.		$ cts.
1·19	1	·02	41·65	35	·60
2·38	2	·04	42·84	36	·71
3·57	3	·06	44·03	37	·73
4·76	4	·08	45·22	38	·75
5·95	5	·10	46·41	39	·77
7·14	6	·12	47·60	40	·79
8·33	7	·14	48·79	41	·81
9·52	8	·16	49·98	42	·83
10·71	9	·18	51·17	43	·85
11·90	10	·20	52·36	44	·87
13·09	11	·22	53·55	45	·89
14·28	12	·24	54·74	46	·91
15·47	13	·26	55·93	47	·93
16·66	14	·28	57·12	48	·95
17·85	15	·30	58·31	49	·97
19·04	16	·32	59·50	50	·99
20·23	17	·34	60·69	51	1·01
21·42	18	·36	61·88	52	1·03
22·61	19	·38	63·07	53	1·05
23·80	20	·40	64·26	54	1·07
24·99	21	·42	65·45	55	1·09
26·18	22	·44	66·64	56	1·10
27·37	23	·46	67·83	57	1·13
28·56	24	·48	69·02	58	1·15
29·75	25	·50	70·21	59	1·17
30·94	26	·52	71·40	60	
32·13	27	·54	77·35	65	
33·32	28	·56	83·30	70	
34·51	29	·58	89·25	75	
35·70	30	·60	95·20	80	
36·89	31	·61	119·00	100	
38·08	32	·63	238·00	200	
39·27	33	·65	357·00	300	
40·45	34	·67	595·00	500	

PRODUCE TABLES.

$1·20 per Bushel.

Val. of bush.	No.	Val. of lbs.	Value of bushels.	No.	Val. of lbs.
$ cts.		$ cts.	$ cts.		$ cts.
1·20	1	·03	42·00	35	·70
2·40	2	·04	42·20	36	·72
3·60	3	·06	44·40	37	·74
4·80	4	·08	45·60	38	·76
6·00	5	·10	46·80	39	·78
7·20	6	·12	48·00	40	·80
8·40	7	·14	49·20	41	·82
9·60	8	·16	50·40	42	·84
10·80	9	·18	51·60	43	·86
12·00	10	·20	52·80	44	·88
13·20	11	·22	54·00	45	·90
14·40	12	·24	55·20	46	·92
15·60	13	·26	56·40	47	·94
16·80	14	·28	57·60	48	·96
18·00	15	·30	58·80	49	·98
19·20	16	·32	60·00	50	1·00
20·40	17	·34	61·20	51	1·02
21·60	18	·36	62·40	52	1·04
22·80	19	·38	63·60	53	1·06
24·00	20	·40	64·80	54	1·08
25·20	21	·42	66·00	55	1·10
26·40	22	·44	67·20	56	1·12
27·60	23	·46	68·40	57	1·14
28·80	24	·48	69·60	58	1·16
30·00	25	·50	70·80	59	1·18
31·20	26	·52	72·00	60	
32·40	27	·54	73·00	65	
33·60	28	·56	84·00	70	
34·80	29	·58	90·00	75	
36·00	30	·60	96·00	80	
37·20	31	·62	102·00	100	
38·40	32	·64	[illegible]	200	
39·60	33	·66	[illegible]	300	
40·80	34	·68	[illegible]	500	

$1·21 per Bushel.

Val. of bush.	No.	Val. of lbs.	Value of bushels.	No.	Val. of lbs.
$ cts.		$ cts.	$ cts.		$ cts.
1·21	1	·03	42·35	35	·70
2·42	2	·04	43·56	36	·72
3·63	3	·06	44·77	37	·74
4·84	4	·08	45·98	38	·76
6·05	5	·10	47·19	39	·78
7·26	6	·12	48·40	40	·81
8·47	7	·14	49·61	41	·83
9·68	8	·16	50·82	42	·85
10·89	9	·18	52·03	43	·87
12·10	10	·20	53·24	44	·89
13·31	11	·22	54·45	45	·91
14·52	12	·24	55·66	46	·93
15·73	13	·26	56·87	47	·95
16·94	14	·28	58·08	48	·97
18·15	15	·30	59·29	49	·99
19·36	16	·32	60·50	50	1·01
20·57	17	·34	61·71	51	1·03
21·78	18	·36	62·92	52	1·05
22·99	19	·38	64·13	53	1·07
24·20	20	·40	65·34	54	1·09
25·41	21	·42	66·55	55	1·11
26·62	22	·44	67·76	56	1·13
27·83	23	·46	68·97	57	1·15
29·04	24	·48	70·18	58	1·17
30·25	25	·50	71·39	59	1·19
31·46	26	·52	72·60	60	
32·67	27	·54	73·65	65	
33·88	28	·56	84·70	70	
35·09	29	·58	90·75	75	
36·30	30	·60	96·80	80	
37·51	31	·62	121·00	100	
38·72	[illegible]	·64	242·00	200	
39·93	[illegible]	·66	363·00	300	
41·14	[illegible]	·68	[illegible]	500	

PRICE TABLES.

$1·22 per Bushel.						$1·23 per Bushel.					
Val. of bush.	No.	Val. of lbs.	Value of bushels.	No.	Val. of lbs.	Val. of bush.	No.	Val. of lbs.	Value of bushels.	No.	Val. of lbs.
$ cts.		$ cts.	$ cts.		$ cts.	$ cts.		$ cts.	$ cts.		$ cts.
1·22	1	·02	42·70	35	·71	1·23	1	·02	43·05	35	·72
2·44	2	·04	42·92	36	·73	2·46	2	·04	44·28	36	·74
3·66	3	·06	43·14	37	·75	3·69	3	·06	45·51	37	·76
4·88	4	·08	43·36	38	·77	4·92	4	·08	46·74	38	·78
6·10	5	·10	43·58	39	·79	6·15	5	·10	47·97	39	·80
7·32	6	·12	43·80	40	·81	7·38	6	·12	49·20	40	·82
8·54	7	·14	50·02	41	·83	8·61	7	·14	50·43	41	·84
9·76	8	·16	51·24	42	·85	9·84	8	·16	51·66	42	·86
10·98	9	·18	52·46	43	·87	11·07	9	·18	52·89	43	·88
12·20	10	·20	53·68	44	·89	12·30	10	·20	54·12	44	·90
13·42	11	·22	54·90	45	·91	13·53	11	·22	55·35	45	·92
14·64	12	·24	56·12	46	·93	14·76	12	·24	56·58	46	·94
15·86	13	·26	57·34	47	·95	15·99	13	·27	57·81	47	·96
17·08	14	·28	58·56	48	·98	17·22	14	·29	59·04	48	·98
18·30	15	·30	59·78	49	1·00	18·45	15	·31	60·27	49	1·00
19·52	16	·32	60·00	50	1·02	19·68	16	·33	61·50	50	1·02
20·74	17	·34	62·22	51	1·04	20·91	17	·35	62·73	51	1·05
21·96	18	·37	63·44	52	1·06	22·14	18	·37	63·96	52	1·07
23·18	19	·39	64·66	53	1·08	23·37	19	·39	65·19	53	1·09
24·40	20	·41	65·88	54	1·10	24·60	20	·41	66·42	54	1·11
25·62	21	·43	67·10	55	1·12	25·83	21	·43	67·65	55	1·13
26·84	22	·45	68·32	56	1·14	27·06	22	·45	68·88	56	1·15
28·06	23	·47	69·54	57	1·16	28·29	23	·47	70·11	57	1·17
29·28	24	·49	70·76	58	1·18	29·52	24	·49	71·34	58	1·19
30·50	25	·51	71·98	59	1·20	30·75	25	·51	72·57	59	1·21
31·72	26	·53	73·20	60		31·98	26	·53	73·80	60	
33·94	27	·55	79·30	65		33·21	27	·55	79·95	65	
34·16	28	·57	85·40	70		34·44	28	·57	86·10	70	
35·38	29	·59	91·50	75		35·67	29	·59	92·25	75	
36·60	30	·61	97·60	80		36·90	30	·61	98·40	80	
37·82	31	·63	122·00	100		38·13	31	·63	122·50	100	
39·04	32	·65	244·00	200		39·36	32	·65	245·00	200	
40·26	33	·67	366·00	300		40·59	33	·67	367·00	300	
41·48	34	·69	610·00	500		41·82	34	·69	615·00	500	

PRICE'S TABLES.

$1·24 per Bushel.

Val. of bush.	No.	Val. of lbs.	Value of bushels.	No.	Val. of lbs.
$ cts.		$ cts.	$ cts.		$ cts.
1·24	1	·02	43·40	35	·72
2·48	2	·04	44·64	36	·74
3·72	3	·06	45·88	37	·76
4·96	4	·08	47·12	38	·78
6·20	5	·10	48·36	39	·80
7·44	6	·12	49·60	40	·82
8·68	7	·14	50·84	41	·84
9·92	8	·16	52·08	42	·86
11·16	9	·18	53·32	43	·88
12·40	10	·21	54·56	44	·90
13·64	11	·23	55·80	45	·92
14·88	12	·25	57·04	46	·94
16·12	13	·27	58·28	47	·96
17·36	14	·29	59·52	48	·98
18·60	15	·31	60·76	49	1·00
19·84	16	·33	62·00	50	1·02
21·08	17	·35	63·24	51	1·05
22·32	18	·37	64·48	52	1·07
23·56	19	·39	65·72	53	1·09
24·80	20	·41	66·96	54	1·11
26·04	21	·43	68·20	55	1·13
27·28	22	·45	69·44	56	1·15
28·52	23	·47	70·68	57	1·17
29·76	24	·49	71·92	58	1·19
31·00	25	·51	73·16	59	1·21
32·24	26	·53	74·40	60	
33·48	27	·55	80·60	65	
34·72	28	·57	86·80	70	
35·96	29	·59	93·00	75	
37·20	30	·62	99·20	80	
38·44	31	·64	124·00	100	
39·68	32	·66	248·00	200	
40·92	33	·68	372·00	300	
42·16	34	·70	620·00	500	

$1·25 per Bushel.

Val. of bush.	No.	Val. of lbs.	Value of bushels.	No.	Val. of lbs.
$ cts.		$ cts.	$ cts.		$ cts.
1·25	1	·02	43·75	35	·73
2·50	2	·04	45·00	36	·75
3·75	3	·06	46·25	37	·77
5·00	4	·08	47·50	38	·79
6·25	5	·10	48·75	39	·81
7·50	6	·12	50·00	40	·83
8·75	7	·15	51·25	41	·85
10·00	8	·17	52·50	42	·87
11·25	9	·19	53·75	43	·89
12·50	10	·21	55·00	44	·92
13·75	11	·23	56·25	45	·94
15·00	12	·25	57·50	46	·96
16·25	13	·27	58·75	47	·98
17·50	14	·29	60·00	48	1·00
18·75	15	·31	61·25	49	1·02
20·00	16	·33	62·50	50	1·04
21·25	17	·35	63·75	51	1·06
22·50	18	·37	65·00	52	1·08
23·75	19	·40	66·25	53	1·10
25·00	20	·42	67·50	54	1·12
26·25	21	·44	68·75	55	1·15
27·50	22	·46	70·00	56	1·17
28·75	23	·48	71·25	57	1·19
30·00	24	·50	72·50	58	1·21
31·25	25	·52	73·75	59	1·23
32·50	26	·54	75·00	60	
33·75	27	·56	81·25	65	
35·00	28	·58	87·50	70	
36·25	29	·60	93·75	75	
37·50	30	·62	100·00	80	
38·75	31	·65	125·00	100	
40·00	32	·67	250·00	200	
41·25	33	·69	375·00	300	
42·50	34	·71	625·00	500	

PRODUCE TABLES.

$1·26 per Bushel.						$1·27 per Bushel.					
Val. of bush.	No.	Val. of lbs.	Value of bushels.	No.	Val. of lbs.	Val. of bush.	No.	Val. of lbs.	Value of bushels.	No.	Val. of lbs.
$ cts.		$ cts.	$ cts.		$ cts.	$ cts.		$ cts.	$ cts.		$ cts.
1·26	1	·02	42·10	35	·72	1·27	1	·02	44·45	35	·74
2·52	2	·04	44·36	36	·74	2·54	2	·04	45·72	36	·76
3·78	3	·06	45·62	37	·76	3·81	3	·06	46·99	37	·78
5·04	4	·08	47·88	38	·78	5·08	4	·08	48·26	38	·80
6·30	5	·10	49·14	39	·80	6·35	5	·11	49·53	39	·82
7·56	6	·12	50·40	40	·84	7·62	6	·12	50·80	40	·85
8·82	7	·15	51·66	41	·86	8·89	7	·15	52·07	41	·87
10·08	8	·17	52·92	42	·88	10·16	8	·17	53·34	42	·89
11·34	9	·19	54·18	43	·90	11·43	9	·19	54·61	43	·91
12·60	10	·21	55·44	44	·92	12·70	10	·21	55·88	44	·93
13·86	11	·23	56·70	45	·94	13·97	11	·23	57·15	45	·95
15·12	12	·25	57·96	46	·97	15·24	12	·25	58·42	46	·97
16·38	13	·27	59·22	47	·99	16·51	13	·27	59·69	47	·99
17·64	14	·29	60·48	48	1·01	17·78	14	·29	60·96	48	1·02
18·90	15	·31	61·74	49	1·03	19·05	15	·32	62·23	49	1·04
20·16	16	·34	63·00	50	1·05	20·32	16	·34	63·50	50	1·06
21·42	17	·36	64·26	51	1·07	21·59	17	·36	64·77	51	1·08
22·68	18	·38	65·52	52	1·09	22·86	18	·38	66·04	52	1·10
23·94	19	·40	66·78	53	1·11	24·13	19	·40	67·31	53	1·12
25·20	20	·42	68·04	54	1·13	25·40	20	·42	68·58	54	1·14
26·46	21	·44	69·30	55	1·15	26·67	21	·44	69·85	55	1·16
27·72	22	·46	70·56	56	1·18	27·94	22	·47	71·12	56	1·18
28·98	23	·48	71·82	57	1·20	29·21	23	·49	72·39	57	1·21
30·24	24	·50	73·08	58	1·22	30·48	24	·51	73·66	58	1·23
31·50	25	·52	74·34	59	1·24	31·75	25	·53	74·93	59	1·25
32·76	26	·55	75·60	60		33·02	26	·55	76·20	60	
34·02	27	·57	81·20	65		34·29	27	·57	82·55	65	
35·28	28	·59	84·00	70		35·56	28	·59	85·35	70	
36·54	29	·61	84·50	75		36·83	29	·61	86·65	75	
37·80	30	·63	105·00	80		38·10	30	·63	101·60	80	
39·06	31	·65	126·00	100		39·37	31	·65	126·00	100	
40·32	32	·67	252·00	200		40·64	32	·68	254·00	200	
41·58	33	·69	378·00	300		41·91	33	·70	381·00	300	
42·84	34	·71	630·00	500		43·18	34	·72	635·00	500	

Value of produce.

PRODUCE TABLES.

$1·25 per Bushel.

Val. of bush.	No.	Val. of lbs.	Value of bushels.	No.	Val. of lbs.
$ cts.		$ cts.	$ cts.		$ cts.
1·25	1	·02	44·25	35	·74
2·50	2	·04	46·25	36	·77
3·84	3	·06	47·25	37	·79
5·12	4	·08	48·64	38	·81
6·40	5	·11	49·92	39	·83
7·68	6	·13	51·20	40	·85
8·96	7	·15	52·48	41	·87
10·24	8	·17	53·76	42	·89
11·52	9	·19	55·04	43	·92
12·80	10	·21	56·32	44	·94
14·08	11	·23	57·60	45	·96
15·36	12	·25	58·88	46	·98
16·64	13	·28	60·16	47	1·00
17·92	14	·30	61·44	48	1·02
19·20	15	·32	62·72	49	1·04
20·48	16	·34	64·00	50	1·06
21·76	17	·36	65·28	51	1·08
23·04	18	·38	66·56	52	1·10
24·32	19	·40	67·84	53	1·12
25·60	20	·42	69·12	54	1·15
26·88	21	·45	70·40	55	1·17
28·16	22	·47	71·68	56	1·19
29·44	23	·49	72·96	57	1·21
30·72	24	·51	74·24	58	1·24
32·00	25	·53	75·52	59	1·26
33·28	26	·55	76·80	60	
34·56	27	·58	83·20	65	
35·84	28	·60	89·60	70	
37·12	29	·62	96·00	75	
38·40	30	·64	102·40	80	
39·68	31	·66	108·80	85	
40·96	32	·68	115·20	90	
42·24	33	·70	121·60	95	
43·52	34	·72	128·00	100	

$1·29 per Bushel.

Val. of bush.	No.	Val. of lbs.	Value of bushels.	No.	Val. of lbs.
$ cts.		$ cts.	$ cts.		$ cts.
1·29	1	·02	45·15	35	·75
2·58	2	·04	46·44	36	·77
3·87	3	·06	47·73	37	·80
5·16	4	·08	49·02	38	·82
6·45	5	·11	50·31	39	·84
7·74	6	·13	51·60	40	·86
9·03	7	·15	52·89	41	·88
10·32	8	·17	54·18	42	·90
11·61	9	·19	55·47	43	·93
12·90	10	·21	56·76	44	·95
14·19	11	·24	58·05	45	·97
15·48	12	·26	59·34	46	·99
16·77	13	·28	60·63	47	1·01
18·06	14	·30	61·92	48	1·03
19·35	15	·32	63·21	49	1·05
20·64	16	·34	64·50	50	1·07
21·93	17	·36	65·79	51	1·09
23·22	18	·39	67·08	52	1·12
24·51	19	·41	68·37	53	1·14
25·80	20	·43	69·66	54	1·16
27·09	21	·45	70·95	55	1·18
28·38	22	·47	72·24	56	1·20
29·67	23	·49	73·53	57	1·23
30·96	24	·52	74·82	58	1·25
32·25	25	·54	76·11	59	1·27
33·54	26	·56	77·40	60	
[illegible]	27	·58	83·85	65	
[illegible]	28	·60	90·30	70	
37·41	29	·62	96·75	75	
38·70	30	·64	103·20	80	
39·99	31	·67	109·65	85	
41·28	32	·69	116·00	90	
42·57	33	·71	122·55	95	
43·86	34	·73	129·00	100	

PRODUCE TABLES.

$1·30 per Bushel.						$1·31 per Bushel.					
Val. of bush.	No.	Val. of lbs.	Value of bushels.	No.	Val. of lbs.	Val. of bush.	No.	Val. of lbs.	Value of bushels.	No.	Val. of lbs.
$ cts.		$ cts.	$ cts.		$ cts.	$ cts.		$ cts.	$ cts.		$ cts.
1·30	1	·02	45·50	35	·76	1·31	1	·02	45·85	35	·77
2·60	2	·04	46·80	36	·78	2·62	2	·04	47·16	36	·79
3·90	3	·06	48·10	37	·80	3·93	3	·07	48·47	37	·81
5·20	4	·08	49·40	38	·82	5·24	4	·09	49·78	38	·83
6·50	5	·11	50·70	39	·85	6·55	5	·11	51·09	39	·85
7·80	6	·13	52·00	40	·87	7·86	6	·13	52·40	40	·87
9·10	7	·15	53·30	41	·89	9·17	7	·15	53·71	41	·89
10·40	8	·17	54·60	42	·91	10·48	8	·17	55·02	42	·91
11·70	9	·19	55·90	43	·93	11·79	9	·20	56·33	43	·94
13·00	10	·22	57·20	44	·95	13·10	10	·22	57·64	44	·96
14·30	11	·24	58·50	45	·97	14·41	11	·24	58·95	45	1·00
15·60	12	·26	59·80	46	1·00	15·72	12	·26	60·26	46	1·01
16·90	13	·28	61·10	47	1·02	17·03	13	·28	61·57	47	1·03
18·20	14	·30	62·40	48	1·04	18·34	14	·31	62·88	48	1·05
19·50	15	·33	63·70	49	1·07	19·65	15	·33	64·19	49	1·07
20·80	16	·35	65·00	50	1·09	20·96	16	·35	65·50	50	1·09
22·10	17	·37	66·30	51	1·11	22·27	17	·37	66·81	51	1·12
23·40	18	·39	67·60	52	1·13	23·58	18	·39	68·12	52	1·14
24·70	19	·41	68·90	53	1·15	24·89	19	·42	[illegible]	53	1·16
26·00	20	·43	70·20	54	1·17	26·20	20	·44	[illegible]	54	1·18
27·30	21	·45	71·50	55	1·19	27·51	21	·46	72·03	55	1·20
28·60	22	·48	72·80	56	1·21	28·82	22	·48	73·34	56	1·22
29·90	23	·50	74·10	57	1·24	30·13	23	·50	74·65	57	1·25
31·20	24	·52	75·40	58	1·26	31·44	24	·52	75·96	58	1·27
32·50	25	·54	76·70	59	1·28	32·75	25	·55	77·27	59	1·29
33·80	26	·56	78·00	60	[illegible]	34·06	26	·57	78·58	60	[illegible]
35·10	27	·58	84·[illegible]	65	[illegible]	35·37	27	·59	85·12	65	[illegible]
36·40	28	·61	91·[illegible]	70	[illegible]	36·68	28	·61	91·78	70	[illegible]
37·70	29	·63	97·[illegible]	75	[illegible]	37·99	29	·63	98·44	75	[illegible]
39·00	30	·65	104·00	80	[illegible]	39·30	30	·66	104·90	80	[illegible]
40·30	31	·67	120·90	100	[illegible]	40·61	31	·68	121·83	100	[illegible]
41·60	32	·69	260·00	200	[illegible]	41·92	32	·70	262·66	200	[illegible]
42·90	33	·71	390·00	300	[illegible]	43·23	33	·72	393·49	300	[illegible]
44·20	34	·74	650·00	500	[illegible]	44·54	34	·74	655·00	500	[illegible]

PRODUCE TABLES.

$1·32 per Bushel.						$1·33 per Bushel.					
Val. of bush.	No.	Val. of lbs.	Value of bushels.	No.	Val. of lbs.	Val. of bush.	No.	Val. of lbs.	Value of bushels.	No.	Val. of lbs.
$ cts.		$ cts.	$ cts.		$ cts.	$ cts.		$ cts.	$ cts.		$ cts.
1·32	1	·02	42·20	35	·77	1·33	1	·02	42·55	35	·77
2·64	2	·04	47·52	36	·79	2·66	2	·04	47·88	36	·79
3·96	3	·05	42·84	37	·81	3·99	3	·07	42·21	37	·82
5·28	4	·09	30·16	38	·84	5·32	4	·09	30·54	38	·84
6·60	5	·11	51·48	39	·86	6·65	5	·11	51·87	39	·86
7·92	6	·13	52·80	40	·88	7·98	6	·13	53·20	40	·88
9·24	7	·15	54·12	41	·90	9·31	7	·15	54·53	41	·91
10·56	8	·17	55·44	42	·92	10·64	8	·18	55·86	42	·93
11·88	9	·20	56·76	43	·95	11·97	9	·20	57·19	43	·95
13·20	10	·22	58·08	44	·97	13·30	10	·22	58·52	44	·97
14·52	11	·24	59·40	45	·99	14·63	11	·24	59·85	45	·99
15·84	12	·26	60·72	46	1·01	15·96	12	·27	61·18	46	1·02
17·16	13	·29	62·04	47	1·03	17·29	13	·29	62·51	47	1·04
18·48	14	·31	63·36	48	1·05	18·62	14	·31	63·84	48	1·06
19·80	15	·33	64·68	49	1·08	19·95	15	·33	65·17	49	1·08
21·12	16	·35	66·00	50	1·10	21·28	16	·35	66·50	50	1·11
22·44	17	·37	67·32	51	1·12	22·61	17	·38	67·83	51	1·13
23·76	18	·40	68·64	52	1·14	23·94	18	·40	69·16	52	1·15
25·08	19	·42	69·96	53	1·17	25·27	19	·42	70·49	53	1·17
26·40	20	·44	71·28	54	1·19	26·60	20	·44	71·82	54	1·19
27·72	21	·46	72·60	55	1·21	27·93	21	·46	73·15	55	1·22
29·04	22	·48	73·92	56	1·23	29·26	22	·49	74·48	56	1·24
30·36	23	·51	75·24	57	1·25	30·59	23	·51	75·81	57	1·26
31·68	24	·53	76·56	58	1·28	31·92	24	·53	77·14	58	1·28
33·00	25	·55	77·88	[illegible]	1·30	33·25	25	·55	78·47	59	1·30
34·32	26	·57	79·20	[illegible]	[illegible]	34·58	26	·57	79·80	60	—
35·64	27	·59	80·52	[illegible]	[illegible]	35·91	27	·60	81·45	65	
36·96	28	·62	82·40	70	[illegible]	37·24	28	·62	82·10	70	[illegible]
38·28	29	·64	99·00	75	[illegible]	38·57	29	·64	99·75	75	[illegible]
39·60	30	·66	165·00	80	[illegible]	39·90	30	·66	165·50	80	[illegible]
40·92	31	·68	132·00	100	[illegible]	41·23	31	·69	133·00	100	[illegible]
42·24	32	·70	264·00	200	[illegible]	42·56	32	·71	265·00	200	[illegible]
43·56	33	·73	396·00	300	[illegible]	43·89	33	·73	399·00	300	[illegible]
44·88	34	·75	660·00	500	[illegible]	45·22	34	·75	665·00	500	[illegible]

PRODUCE TABLES.

$1·34 per Bushel.						$1·35 per Bushel.					
Val. of bush.	No.	Val. of lbs.	Value of bushels.	No.	Val. of lbs.	Val. of bush.	No.	Val. of lbs.	Value of bushels.	No.	Val. of lbs.
$ cts.		$ cts.	$ cts.		$ cts.	$ cts.		$ cts.	$ cts.		$ cts.
1.34	1	·02	46·90	35	·70	1·35	1	·02	47·25	35	·70
2·68	2	·04	48·24	36	·72	2·70	2	·04	48·60	36	·72
4·02	3	·07	49·58	37	·74	4·05	3	·07	49·95	37	·74
5·36	4	·09	50·92	38	·76	5·40	4	·09	51·30	38	·76
6·70	5	·11	52·26	39	·78	6·75	5	·11	52·65	39	·78
8·04	6	·13	53·60	40	·80	8·10	6	·13	54·00	40	·80
9·38	7	·16	54·94	41	·82	9·45	7	·16	55·35	41	·82
10·72	8	·18	56·28	42	·84	10·80	8	·18	56·70	42	·84
12·06	9	·20	57·62	43	·86	12·15	9	·20	58·05	43	·87
13·40	10	·22	58·96	44	·88	13·50	10	·22	59·40	44	·88
14·74	11	·24	60·30	45	1·00	14·85	11	·25	60·75	45	1·01
16·08	12	·27	61·64	46	1·03	16·20	12	·27	62·10	46	1·03
17·42	13	·29	62·98	47	1·05	17·55	13	·29	63·45	47	1·06
18·76	14	·31	64·32	48	1·07	18·90	14	·31	64·80	48	1·08
20·10	15	·33	65·66	49	1·09	20·25	15	·34	66·15	49	1·10
21·44	16	·36	67·00	50	1·11	21·60	16	·36	67·50	50	1·12
22·78	17	·38	68·34	51	1·14	22·95	17	·38	68·85	51	1·15
24·12	18	·40	69·68	52	1·16	24·30	18	·40	70·20	52	1·17
25·46	19	·42	71·02	53	1·18	25·65	19	·42	71·55	53	1·19
26·80	20	·45	72·36	54	1·20	27·00	20	·45	72·90	54	1·21
28·14	21	·47	73·70	55	1·23	28·35	21	·47	74·25	55	1·24
29·48	22	·49	75·04	56	1·25	29·70	22	·49	75·60	56	1·26
30·82	23	·51	76·38	57	1·27	31·05	23	·52	76·95	57	1·28
32·16	24	·53	77·72	58	1·29	32·40	24	·54	78·30	58	1·30
33·50	25	·56	79·06	59	1·32	33·75	25	·56	79·65	59	1·32
34·84	26	·58	80·40	60		35·10	26	·58	81·00	60	
36·18	27	·60	87·10	65		36·45	27	·61	87·75	65	
37·52	28	·62	93·80	70		37·80	28	·63	94·50	70	
38·86	29	·65	100·50	75		39·15	29	·65	101·25	75	
40·20	30	·67	107·20	80		40·50	30	·67	108·00	80	
41·54	31	·69	134·00	100		41·85	31	·70	135·00	100	
42·88	32	·71	268·00	200		43·20	32	·72	270·00	200	
44·22	33	·74	402·00	300		44·55	33	·74	405·00	300	
45·56	34	·76	670·00	500		45·90	34	·76	675·00	500	

PRODUCE TABLES.

$1·36 per Bushel.

Val. of bush.	No.	Val. of lbs.	Value of bushels.	No.	Val. of lbs.
$ cts.		$ cts.	$ cts.		$ cts.
1·36	1	·02	47·60	35	·79
2·72	2	·04	49·96	36	·81
4·08	3	·07	50·32	37	·84
5·44	4	·09	51·68	38	·86
6·80	5	·11	53·04	39	·89
8·16	6	·13	54·40	40	·91
9·52	7	·16	55·76	41	·93
10·88	8	·18	57·12	42	·95
12·24	9	·20	58·48	43	·97
13·60	10	·23	59·84	44	1·00
14·96	11	·25	61·20	45	1·02
16·32	12	·27	62·56	46	1·04
17·68	13	·29	63·92	47	1·06
19·04	14	·32	65·28	48	1·09
20·40	15	·34	66·64	49	1·11
21·76	16	·36	68·00	50	1·13
23·12	17	·39	69·36	51	1·16
24·48	18	·41	70·72	52	1·18
25·84	19	·43	71·08	53	1·20
27·20	20	·45	73·44	54	1·22
28·56	21	·47	74·80	55	1·24
29·92	22	·50	76·16	56	1·26
31·28	23	·52	77·52	57	1·29
32·64	24	·54	78·88	58	1·31
34·00	25	·57	80·24	59	1·34
35·36	26	·59	81·60	60	
36·72	27	·61	82·40	65	
38·08	28	·63	85·20	70	
39·44	29	·66	102·00	75	
40·80	30	·68	108·80	80	
42·16	31	·70	136·00	100	
43·52	32	·72	272·00	200	
44·88	33	·75	408·00	300	
46·24	34	·77	680·00	500	

$1·37 per Bushel.

Val. of bush.	No.	Val. of lbs.	Value of bushels.	No.	Val. of lbs.
$ cts.		$ cts.	$ cts.		$ cts.
1·37	1	·02	47·95	35	·80
2·74	2	·05	49·32	36	·82
4·11	3	·07	50·69	37	·85
5·48	4	·09	52·06	38	·87
6·85	5	·11	53·43	39	·89
8·22	6	·14	54·80	40	·92
9·59	7	·16	56·17	41	·94
10·96	8	·18	57·54	42	·96
12·33	9	·21	58·91	43	·99
13·70	10	·23	60·28	44	1·01
15·07	11	·25	61·65	45	1·03
16·44	12	·27	63·02	46	1·05
17·81	13	·30	64·39	47	1·08
19·18	14	·32	65·76	48	1·10
20·55	15	·34	67·13	49	1·12
21·92	16	·37	68·50	50	1·15
23·29	17	·39	69·87	51	1·17
24·66	18	·41	71·24	52	1·19
26·03	19	·43	72·61	53	1·21
27·40	20	·46	73·98	54	1·24
28·77	21	·48	75·35	55	1·26
30·14	22	·50	76·72	56	1·28
31·51	23	·53	78·09	57	1·30
32·88	24	·55	79·46	58	1·33
34·25	25	·57	80·83	59	1·35
35·62	26	·60	82·20	60	
36·98	27	·62	89·05	65	
38·36	28	·64	95·90	70	
39·72	29	·66	102·75	75	
41·16	30	·69	109·60	80	
42·47	31	·71	137·00	100	
43·84	32	·72	274·00	200	
45·21	33	·76	411·00	300	
46·58	34	·79	685·00	500	

PRODUCE TABLES.

$1·37½ per Bushel.

Val. of bush.	No.	Val. of lbs.	Value of bushels.	No.	Val. of lbs.
$ cts.		$ cts.	$ cts.		$ cts.
1·37	1	·02	48·12	35	·80
2·75	2	·05	49·50	36	·82
4·12	3	·07	50·87	37	·85
5·50	4	·09	52·25	38	·87
6·87	5	·12	53·62	39	·89
8·25	6	·14	55·00	40	·92
9·62	7	·16	56·37	41	·94
11·00	8	·18	57·75	42	·96
12·37	9	·21	59·12	43	·98
13·75	10	·23	60·50	44	1·01
15·12	11	·25	61·87	45	1·03
16·50	12	·27	63·25	46	1·05
17·87	13	·30	64·62	47	1·08
19·25	14	·32	66·00	48	1·10
20·62	15	·34	67·37	49	1·12
22·00	16	·37	68·75	50	1·15
23·37	17	·39	70·12	51	1·17
24·75	18	·41	71·50	52	1·19
26·12	19	·43	72·87	53	1·21
27·50	20	·46	74·25	54	1·24
28·87	21	·48	75·62	55	1·26
30·25	22	·50	77·00	56	1·28
31·62	23	·53	78·37	57	1·31
33·00	24	·55	79·75	58	1·33
34·37	25	·57	81·12	59	1·35
35·75	26	·60	82·50	60	——
37·12	27	·62	89·37	65	Amt. of pounds.
38·50	28	·64	96·25	70	
39·87	29	·66	103·12	75	
41·25	30	·69	110·00	80	
42·62	31	·71	137·50	100	
44·00	32	·73	275·00	200	
45·37	33	·76	412·50	300	
46·75	34	·78	687·50	500	

$1·38 per Bushel.

Val. of bush.	No.	Val. of lbs.	Value of bushels.	No.	Val. of lbs.
$ cts.		$ cts.	$ cts.		$ cts.
1·38	1	·02	48·30	35	·81
2·76	2	·05	49·68	36	·83
4·14	3	·07	51·06	37	·85
5·52	4	·09	52·44	38	·87
6·90	5	·11	53·82	39	·90
8·28	6	·14	55·20	40	·92
9·66	7	·16	56·58	41	·94
11·04	8	·18	57·96	42	·97
12·42	9	·21	59·34	43	·99
13·80	10	·23	60·72	44	1·01
15·18	11	·25	62·10	45	1·03
16·56	12	·28	63·48	46	1·06
17·94	13	·30	64·86	47	1·08
19·32	14	·32	66·24	48	1·10
20·70	15	·34	67·62	49	1·13
22·08	16	·37	69·00	50	1·15
23·46	17	·39	70·38	51	1·17
24·84	18	·41	71·76	52	1·20
26·22	19	·44	73·14	53	1·22
27·60	20	·46	74·52	54	1·24
28·98	21	·48	75·90	55	1·27
30·36	22	·50	77·28	56	1·29
31·74	23	·53	78·66	57	1·31
33·12	24	·55	80·04	58	1·34
34·50	25	·58	81·42	59	1·36
35·88	26	·60	82·80	60	——
37·26	27	·62	89·70	65	Amt. of pounds.
38·64	28	·65	96·60	70	
40·02	29	·67	103·50	75	
41·40	30	·69	110·40	80	
42·78	31	·72	138·00	100	
44·16	32	·74	276·00	200	
45·54	33	·76	414·00	300	
46·92	34	·78	690·00	500	

PRODUCE TABLES.

$1·39 per Bushel.

Val. of bush.	No.	Val. of lbs.	Value of bushels.	No.	Val. of lbs.
$ cts.		$ cts.	$ cts.		$ cts.
1·39	1	·02	46·63	35	·51
2·78	2	·05	50·04	36	·53
4·17	3	·07	51·43	37	·55
5·56	4	·09	52·82	38	·56
6·95	5	·11	54·21	39	·58
8·34	6	·14	55·60	40	·59
9·73	7	·16	56·99	41	·61
11·12	8	·18	58·38	42	·62
12·51	9	·21	59·77	43	1·02
13·90	10	·23	61·16	44	1·04
15·29	11	·25	62·55	45	1·06
16·68	12	·28	63·94	46	1·08
18·07	13	·30	65·33	47	1·11
19·46	14	·32	66·72	48	1·13
20·85	15	·35	68·11	49	1·15
22·24	16	·37	69·50	50	1·18
23·63	17	·39	70·89	51	1·20
25·02	18	·42	72·28	52	1·22
26·41	19	·44	73·67	53	1·25
27·80	20	·46	75·06	54	1·27
29·19	21	·48	76·45	55	1·29
30·58	22	·51	77·84	56	1·32
31·97	23	·53	79·23	57	1·34
33·36	24	·55	80·62	58	1·36
34·75	25	·58	82·01	59	1·38
36·14	26	·60	83·40	60	
37·53	27	·62	90·35	65	
38·92	28	·65	97·30	70	
40·31	29	·67	104·25	75	
41·70	30	·69	111·20	80	
43·09	31	·72	139·00	100	
44·48	32	·74	278·00	200	
45·87	33	·76	417·00	300	
47·26	34	·78	695·00	500	

$1·40 per Bushel.

Val. of bush.	No.	Val. of lbs.	Value of bushels.	No.	Val. of lbs.
$ cts.		$ cts.	$ cts.		$ cts.
1·40	1	·02	46·00	35	·51
2·80	2	·05	50·40	36	·54
4·20	3	·07	51·80	37	·56
5·60	4	·09	53·20	38	·58
7·00	5	·12	54·60	39	·61
8·40	6	·14	56·00	40	·63
9·80	7	·16	57·40	41	·65
11·20	8	·19	58·80	42	·68
12·60	9	·21	60·20	43	1·00
14·00	10	·23	61·60	44	1·02
15·40	11	·26	63·00	45	1·05
16·80	12	·28	64·40	46	1·07
18·20	13	·30	65·80	47	1·09
19·60	14	·33	67·20	48	1·12
21·00	15	·35	68·60	49	1·14
22·40	16	·37	70·00	50	1·16
23·80	17	·40	71·40	51	1·19
25·20	18	·42	72·80	52	1·21
26·60	19	·44	74·20	53	1·23
28·00	20	·47	75·60	54	1·26
29·40	21	·49	77·00	55	1·28
30·80	22	·51	78·40	56	1·30
32·20	23	·54	79·80	57	1·33
33·60	24	·56	81·20	58	1·35
35·00	25	·58	82·60	59	1·37
36·40	26	·61	84·00	60	
37·80	27	·63	91·00	65	
39·20	28	·65	98·00	70	
40·60	29	·68	105·00	75	
42·00	30	·70	112·00	80	
43·40	31	·72	140·00	100	
44·80	32	·74	280·00	200	
46·20	33	·77	420·00	300	
47·60	34	·79	700·00	500	

PRODUCE TABLES.

$1·41 per Bushel.

Val. of bush.	No.	Val. of lbs.	Value of bushels.	No.	Val. of lbs.
$ cts.		$ cts.	$ cts.		$ cts.
1.41	1	·02	49·35	35	·82
2·82	2	·05	50·76	36	·85
4·23	3	·07	52·17	37	·87
5·64	4	·09	53·58	38	·89
7·05	5	·12	54·99	39	·92
8·46	6	·14	56·40	40	·94
9·87	7	·16	57·81	41	·96
11·28	8	·19	59·22	42	·99
12·69	9	·21	60·63	43	1·01
14·10	10	·23	62·04	44	1·03
15·51	11	·26	63·45	45	1·06
16·92	12	·28	64·86	46	1·08
18·33	13	·31	66·27	47	1·11
19·74	14	·33	67·68	48	1·13
21·15	15	·35	69·09	49	1·15
22·56	16	·38	70·50	50	1·17
23·97	17	·40	71·91	51	1·20
25·38	18	·42	73·32	52	1·22
26·79	19	·45	74·73	53	1·24
28·20	20	·47	76·14	54	1·27
29·61	21	·49	77·55	55	1·29
31·02	22	·52	78·96	56	1·32
32·43	23	·54	80·37	57	1·34
33·84	24	·56	81·78	58	1·36
35·25	25	·59	83·19	59	1·39
36·66	26	·61	84·60	60	Price of 100 pounds.
38·07	27	·64	91·65	65	
39·48	28	·66	98·70	70	
40·89	29	·68	105·75	75	
42·30	30	·70	112·80	80	
43·71	31	·73	141·00	100	
45·12	32	·75	282·00	200	
46·53	33	·78	423·00	300	
47·94	34	·80	705·00	500	

$1·42 per Bushel.

Val. of bush.	No.	Val. of lbs.	Value of bushels.	No.	Val. of lbs.
$ cts.		$ cts.	$ cts.		$ cts.
1·42	1	·02	49·70	35	·83
2·84	2	·05	51·12	36	·85
4·26	3	·07	52·54	37	·87
5·68	4	·09	53·96	38	·90
7·10	5	·12	55·38	39	·92
8·52	6	·14	56·80	40	·94
9·94	7	·16	58·22	41	·97
11·36	8	·19	59·64	42	·99
12·78	9	·21	61·06	43	1·01
14·20	10	·24	62·48	44	1·04
15·62	11	·26	63·90	45	1·06
17·04	12	·28	65·32	46	1·09
18·46	13	·31	66·74	47	1·11
19·88	14	·33	68·16	48	1·13
21·30	15	·35	69·58	49	1·16
22·72	16	·38	71·00	50	1·18
24·14	17	·40	72·42	51	1·20
25·56	18	·42	73·84	52	1·23
26·98	19	·45	75·26	53	1·25
28·40	20	·47	76·68	54	1·27
29·82	21	·50	78·10	55	1·30
31·24	22	·52	79·52	56	1·32
32·66	23	·54	80·94	57	1·35
34·08	24	·57	82·36	58	1·37
35·50	25	·59	83·78	59	1·39
36·92	26	·61	85·20	60	Price of 100 pounds.
38·34	27	·64	92·30	65	
39·76	28	·66	99·40	70	
41·18	29	·68	106·50	75	
42·60	30	·71	113·60	80	
44·02	31	·73	142·00	100	
45·44	32	·76	284·00	200	
46·86	33	·78	426·00	300	
48·28	34	·80	710·00	500	

PRODUCE TABLES.

$1·43 per Bushel.

Val. of bush.	No.	Val. of lbs.	Value of bushels.	No.	Val. of lbs.
$ cts.		$ cts.	$ cts.		$ cts.
1·43	1	·02	50·05	35	·83
2·86	2	·05	51·48	36	·85
4·29	3	·07	52·91	37	·88
5·72	4	·09	54·34	38	·90
7·15	5	·12	55·77	39	·93
8·58	6	·14	57·20	40	·95
10·01	7	·17	58·63	41	·97
11·44	8	·19	60·06	42	1·00
12·87	9	·21	61·49	43	1·02
14·30	10	·24	62·92	44	1·05
15·73	11	·26	64·35	45	1·07
17·16	12	·28	65·78	46	1·09
18·59	13	·31	67·21	47	1·12
20·02	14	·33	68·64	48	1·14
21·45	15	·36	70·07	49	1·16
22·88	16	·38	71·50	50	1·19
24·31	17	·40	72·93	51	1·21
25·74	18	·43	74·36	52	1·24
27·17	19	·45	75·79	53	1·26
28·60	20	·48	77·22	54	1·28
30·03	21	·50	78·65	55	1·31
31·46	22	·52	80·08	56	1·33
32·89	23	·55	81·51	57	1·35
34·32	24	·57	82·94	58	1·38
35·75	25	·59	84·37	59	1·40
37·18	26	·62	85·80	60	—
38·61	27	·64	92·95	65	
40·04	28	·67	100·10	70	
41·47	29	·69	107·25	75	
42·90	30	·71	114·40	80	
44·33	31	·74	143·00	100	
45·76	32	·76	286·00	200	
47·19	33	·78	429·00	300	
48·62	34	·81	715·00	500	

Lbs. of the grain of pounds.

$1·44 per Bushel.

Val. of bush.	No.	Val. of lbs.	Value of bushels.	No.	Val. of lbs.
$ cts.		$ cts.	$ cts.		$ cts.
1·44	1	·02	50·40	35	·84
2·88	2	·05	51·84	36	·86
4·32	3	·07	53·28	37	·89
5·76	4	·10	54·72	38	·91
7·20	5	·12	56·16	39	·93
8·64	6	·14	57·60	40	·96
10·08	7	·17	59·04	41	·98
11·52	8	·19	60·48	42	1·01
12·96	9	·22	61·92	43	1·03
14·40	10	·24	63·36	44	1·05
15·84	11	·26	64·80	45	1·08
17·28	12	·29	66·24	46	1·10
18·72	13	·31	67·68	47	1·13
20·16	14	·34	69·12	48	1·15
21·60	15	·36	70·56	49	1·17
23·04	16	·38	72·00	50	1·20
24·48	17	·41	73·44	51	1·22
25·92	18	·43	74·88	52	1·25
27·36	19	·46	76·32	53	1·27
28·80	20	·48	77·76	54	1·29
30·24	21	·50	79·20	55	1·32
31·68	22	·53	80·64	56	1·34
33·12	23	·55	82·08	57	1·37
34·56	24	·58	83·52	58	1·39
36·00	25	·60	84·96	59	1·42
37·44	26	·62	86·40	60	—
38·88	27	·65	96·00	65	
40·32	28	·67	103·80	70	
41·76	29	·70	111·00	75	
43·20	30	·72	118·20	80	
44·64	31	·74	144·00	100	
46·08	32	·77	288·00	200	
47·52	33	·79	432·00	300	
48·96	34	·97	720·00	500	

Lbs. of the grain of pounds.

PRODUCE TABLES.

$1·45 per Bushel.

Val. of bush.	No.	Val. of lbs.	Value of bushels.	No.	Val. of lbs.
$ cts.		$ cts.	$ cts.		$ cts.
1·45	1	·02	50·75	35	·84
2·90	2	·05	52·20	36	·87
4·35	3	·07	53·65	37	·89
5·80	4	·10	55·10	38	·92
7·25	5	·12	56·55	39	·94
8·70	6	·14	58·00	40	·96
10·15	7	·17	59·45	41	·99
11·60	8	·19	60·90	42	1·01
13·05	9	·22	62·35	43	1·04
14·50	10	·24	63·80	44	1·06
15·95	11	·26	65·25	45	1·08
17·40	12	·29	66·70	46	1·11
18·85	13	·31	68·15	47	1·13
20·30	14	·34	69·60	48	1·16
21·75	15	·36	71·05	49	1·18
23·20	16	·38	72·50	50	1·21
24·65	17	·41	73·95	51	1·23
26·10	18	·43	75·40	52	1·25
27·55	19	·46	76·85	53	1·28
29·00	20	·48	78·30	54	1·30
30·45	21	·51	79·75	55	1·33
31·90	22	·53	81·20	56	1·35
33·35	23	·55	82·65	57	1·37
34·80	24	·58	84·10	58	1·40
36·25	25	·60	85·55	59	1·42
37·70	26	·63	87·00	60	—
39·15	27	·65	88·45	65	Half of the pounds.
40·60	28	·68	101·50	70	
42·05	29	·70	108·75	75	
43·50	30	·72	116·00	80	
44·95	31	·75	145·00	100	
46·40	32	·77	290·00	200	
47·85	33	·79	435·00	300	
49·30	34	·82	725·00	500	

$1·46 per Bushel.

Val. of bush.	No.	Val. of lbs.	Value of bushels.	No.	Val. of lbs.
$ cts.		$ cts.	$ cts.		$ cts.
1·46	1	·02	51·10	35	·85
2·92	2	·05	52·56	36	·88
4·38	3	·07	54·02	37	·90
5·84	4	·10	55·48	38	·92
7·30	5	·12	56·94	39	·95
8·76	6	·15	58·40	40	·97
10·22	7	·17	59·86	41	1·00
11·68	8	·19	61·32	42	1·02
13·14	9	·22	62·78	43	1·05
14·60	10	·24	64·24	44	1·07
16·06	11	·27	65·70	45	1·09
17·52	12	·29	67·16	46	1·12
18·98	13	·32	68·62	47	1·14
20·44	14	·34	70·08	48	1·17
21·90	15	·36	71·54	49	1·19
23·36	16	·39	73·00	50	1·21
24·82	17	·41	74·46	51	1·24
26·28	18	·44	75·92	52	1·26
27·74	19	·46	77·38	53	1·29
29·20	20	·49	78·84	54	1·31
30·66	21	·51	80·30	55	1·34
32·12	22	·53	81·76	56	1·36
33·58	23	·56	83·22	57	1·38
35·04	24	·58	84·68	58	1·41
36·50	25	·61	86·14	59	1·43
37·96	26	·63	87·60	60	—
39·42	27	·66	94·90	65	Half of the pounds.
40·88	28	·68	102·20	70	
42·34	29	·71	109·50	75	
43·80	30	·73	116·80	80	
45·26	31	·75	146·00	100	
46·72	32	·78	292·00	200	
48·18	33	·80	438·00	300	
49·64	34	·83	730·00	500	

PRODUCE TABLES.

$1·47 per Bushel.

Val. of bush.	No.	Val. of lbs.	Value of bushels.	No.	Val. of lbs.
$ cts.		$ cts.	$ cts.		$ cts.
1·47	1	·02	51·45	35	·86
2·94	2	·05	52·92	36	·88
4·41	3	·07	54·39	37	·91
5·88	4	·10	55·86	38	·93
7·35	5	·12	57·33	39	·95
8·82	6	·15	58·80	40	·98
10·29	7	·17	60·27	41	1·00
11·76	8	·20	61·74	42	1·03
13·23	9	·22	63·21	43	1·05
14·70	10	·24	64·68	44	1·08
16·17	11	·27	66·15	45	1·10
17·64	12	·29	67·62	46	1·12
19·11	13	·32	69·09	47	1·15
20·58	14	·34	70·56	48	1·17
22·05	15	·37	72·03	49	1·20
23·52	16	·39	73·50	50	1·22
24·99	17	·42	74·97	51	1·25
26·46	18	·44	76·44	52	1·27
27·93	19	·46	77·91	53	1·30
29·40	20	·49	79·38	54	1·32
30·87	21	·51	80·85	55	1·35
32·34	22	·54	82·32	56	1·37
33·81	23	·56	83·79	57	1·39
35·28	24	·59	85·26	58	1·42
36·75	25	·61	86·73	59	1·44
38·22	26	·64	88·20	60	—
39·69	27	·66	95·55	65	
41·16	28	·69	102·90	70	
42·63	29	·71	110·25	75	
44·10	30	·73	117·60	80	
45·57	31	·76	147·00	100	
47·04	32	·78	294·00	200	
48·51	33	·81	441·00	300	
49·98	34	·83	735·00	500	

$1·48 per Bushel.

Val. of bush.	No.	Val. of lbs.	Value of bushels.	No.	Val. of lbs.
$ cts.		$ cts.	$ cts.		$ cts.
1·48	1	·02	51·80	35	·86
2·96	2	·05	53·28	36	·89
4·44	3	·07	54·76	37	·91
5·92	4	·10	56·24	38	·94
7·40	5	·12	57·72	39	·96
8·88	6	·15	59·20	40	·98
10·36	7	·17	60·68	41	1·01
11·84	8	·20	62·16	42	1·03
13·32	9	·22	63·64	43	1·06
14·80	10	·25	65·12	44	1·08
16·28	11	·27	66·60	45	1·11
17·76	12	·30	68·08	46	1·13
19·24	13	·32	69·56	47	1·16
20·72	14	·34	71·04	48	1·18
22·20	15	·37	72·52	49	1·21
23·68	16	·39	74·00	50	1·23
25·16	17	·42	75·48	51	1·26
26·64	18	·44	76·96	52	1·28
28·12	19	·47	78·44	53	1·31
29·60	20	·49	79·92	54	1·33
31·08	21	·52	81·40	55	1·35
32·56	22	·54	82·88	56	1·38
34·04	23	·57	84·36	57	1·40
35·52	24	·59	85·84	58	1·43
37·00	25	·61	87·32	59	1·45
38·48	26	·64	88·80	60	—
39·96	27	·66	96·20	65	
41·44	28	·69	103·60	70	
42·92	29	·71	111·00	75	
44·40	30	·74	118·40	80	
45·88	31	·76	148·00	100	
47·36	32	·79	296·00	200	
48·84	33	·81	444·00	300	
50·32	34	·84	740·00	500	

PRODUCE TABLES.

$1·49 per Bushel.

Val. of bush.	No.	Val. of lbs.	Value of bushels.	No.	Val. of lbs.
$ cts.		$ cts.	$ cts.		$ cts.
1.49	1	·02	52·15	35	·87
2·98	2	·05	53·64	36	·89
4·47	3	·07	55·13	37	·92
5·96	4	·10	56·62	38	·94
7·45	5	·12	58·11	39	·97
8·94	6	·15	59·60	40	·99
10·43	7	·17	61·09	41	1·02
11·92	8	·20	62·58	42	1·04
13·41	9	·22	64·07	43	1·07
14·90	10	·25	65·56	44	1·00
16·39	11	·27	67·05	45	1·12
17·88	12	·30	68·54	46	1·14
19·37	13	·32	70·03	47	1·17
20·86	14	·35	71·52	48	1·19
22·35	15	·37	73·01	49	1·22
23·84	16	·40	74·50	50	1·24
25·33	17	·42	75·99	51	1·26
26·82	18	·45	77·48	52	1·29
28·31	19	·47	78·97	53	1·32
29·80	20	·50	80·46	54	1·34
31·29	21	·52	81·95	55	1·36
32·78	22	·55	83·44	56	1·39
34·27	23	·57	84·93	57	1·41
35·76	24	·60	86·42	58	1·44
37·25	25	·62	87·91	59	1·46
38·74	26	·64	89·40	60	—
40·23	27	·67	96·85	65	
41·72	28	·69	104·30	70	End of the value of pounds.
43·21	29	·72	111·75	75	
44·70	30	·74	119·20	80	
46·19	31	·77	149·00	100	
47·68	32	·79	298·00	200	
49·17	33	·82	447·00	300	
50·66	34	·84	745·00	500	

$1·50 per Bushel.

Val. of bush.	No.	Val. of lbs.	Value of bushels.	No.	Val. of lbs.
$ cts.		$ cts.	$ cts.		$ cts.
1·50	1	·03	52·50	35	·88
3·00	2	·05	54·00	36	·90
4·50	3	·08	55·50	37	·93
6·00	4	·10	57·00	38	·95
7·50	5	·13	58·50	39	·98
9·00	6	·15	60·00	40	1·00
10·50	7	·18	61·50	41	1·03
12·00	8	·20	63·00	42	1·05
13·50	9	·23	64·50	43	1·08
15·00	10	·25	66·00	44	1·10
16·50	11	·28	67·50	45	1·13
18·00	12	·30	69·00	46	1·15
19·50	13	·33	70·50	47	1·18
21·00	14	·35	72·00	48	1·20
22·50	15	·38	73·50	49	1·23
24·00	16	·40	75·00	50	1·25
25·50	17	·43	76·50	51	1·28
27·00	18	·45	78·00	52	1·30
28·50	19	·48	79·50	53	1·33
30·00	20	·50	81·00	54	1·35
31·50	21	·53	82·50	55	1·38
33·00	22	·55	84·00	56	1·40
34·50	23	·58	85·50	57	1·43
36·00	24	·60	87·00	58	1·45
37·50	25	·63	88·50	59	1·48
39·00	26	·65	90·00	60	—
40·50	27	·68	97·50	65	
42·00	28	·70	105·00	70	End of the value of pounds.
43·50	29	·73	112·50	75	
45·00	30	·75	120·00	80	
46·50	31	·78	150·00	100	
48·00	32	·80	300·00	200	
49·50	33	·83	450·00	300	
51·00	34	·85	750·00	500	

SCANTLING MEASURE.

3 by 3.		3 by 4.		3 by 5.		3 by 6.		3 by 7.		3 by 8.	
Length		Length		Length		Length		Length		Length	
1	0·9	1	1·	1	1·3	1	1·6	1	1·9	1	2
5	3·9	5	5·	5	6·3	5	7·6	5	8·9	5	10·
6	4·6	6	6·	6	7·6	6	9·	6	10·6	6	12
7	5·3	7	7·	7	8·9	7	10·6	7	12·3	7	14·
8	6·	8	8·	8	10·	8	12·	8	14·	8	16·
9	6·9	9	9·	9	11·3	9	13·6	9	15·9	9	18·
10	7·6	10	10·	10	12·6	10	15·	10	17·6	10	20·
11	8·3	11	11·	11	13·9	11	16·6	11	19·3	11	22·
12	9·	12	12·	12	15·	12	18·	12	21·	12	24
13	9·9	13	13·	13	16·3	13	19·6	13	22·9	13	26·
14	10·6	14	14·	14	17·6	14	21·	14	24·6	14	28·
15	11·3	15	15·	15	18·9	15	22·6	15	26·3	15	30·
16	12·	16	16·	16	20·	16	24·	16	28·	16	32·
17	12·9	17	17·	17	21·3	17	25·6	17	29·9	17	34·
18	13·6	18	18·	18	22·6	18	27·	18	31·6	18	36·
19	14·3	19	19·	19	23·9	19	28·6	19	33·3	19	38·
20	15·	20	20·	20	25·	20	30·	20	35·	20	40·

4 by 4.		4 by 5.		4 by 6.		4 by 7.		4 by 8.		4 by 9.	
Length		Length		Length		Length		Length		Length	
1	1·4	1	1·8	1	2·	1	2·4	1	2·8	1	3·
5	6·8	5	8·4	5	10·	5	11·8	5	13·4	5	15·
6	8·0	6	10·	6	12·	6	14·	6	16·	6	18·
7	9·4	7	11·8	7	14·	7	16·4	7	18·8	7	21·
8	10·8	8	13·4	8	16·	8	18·8	8	21·4	8	24·
9	12·	9	15·	9	18·	9	21·	9	24·	9	27·
10	13·4	10	16·8	10	20·	10	23·4	10	26·8	10	30·
11	14·8	11	18·4	11	22·	11	25·8	11	29·4	11	33·
12	16·	12	20·	12	24·	12	28·	12	32·	12	36·
13	17·4	13	21·8	13	26·	13	30·4	13	34·8	13	39·
14	18·8	14	23·4	14	28·	14	32·8	14	37·4	14	42·
15	20·	15	25·	15	30·	15	35·	15	40·	15	45·
16	21·4	16	26·8	16	32·	16	37·4	16	42·8	16	48·
17	22·8	17	28·4	17	34·	17	39·8	17	45·4	17	51·
18	24·	18	30·	18	36·	18	42·	18	48·	18	54·
19	25·4	19	31·8	19	38·	19	44·4	19	50·8	19	57·
20	26·8	20	33·4	20	40·	20	46·8	20	53·4	20	60·

SCANTLING MEASURE.

5 by 6.		5 by 7.		5 by 8.		6 by 6.		6 by 7.		6 by 8.	
Length		Length		Length		Length		Length		Length	
1	2·6	1	2·11	1	3·4	1	3·	1	3·6	1	4·
5	12·6	5	14·7	5	16·8	5	15·	5	17·6	5	20·
6	15·	6	17·6	6	20·	6	18·	6	21·	6	24·
7	17·6	7	20·5	7	23·4	7	21·	7	24·6	7	28·
8	20·	8	23·4	8	26·8	8	24·	8	28·	8	32·
9	22·6	9	26·3	9	30·	9	27·	9	31·6	9	36·
10	25·	10	29·2	10	33·4	10	30·	10	35·	10	40·
11	27·6	11	32·1	11	36·8	11	33·	11	38·6	11	44·
12	30·	12	35·	12	40·	12	36·	12	42·	12	48·
13	32·6	13	37·11	13	43·4	13	39·	13	45·6	13	52·
14	35·	14	40·10	14	46·8	14	42·	14	49·	14	56·
15	37·6	15	43·9	15	50·	15	45·	15	52·6	15	60·
16	40·	16	46·8	16	53·4	16	48·	16	56·	16	64·
17	42·6	17	49·7	17	56·8	17	51·	17	59·6	17	68·
18	45·	18	52·6	18	60·	18	54·	18	63·	18	72·
19	47·6	19	55·5	19	63·4	19	57·	19	66·6	19	76·
20	50·	20	58·4	20	66·8	20	60·	20	70·	20	80·

7 by 7.		7 by 8.		7 by 9.		8 by 8.		8 by 9.		8 by 10.	
Length		Length		Length		Length		Length		Length	
1	4·1	1	4·8	1	5·3	1	5·4	1	6·	1	6·8
5	20·5	5	24·4	5	26·3	5	26·8	5	30·	5	33·4
6	24·6	6	29·	6	31·6	6	32·	6	36·	6	40·
7	28·7	7	33·8	7	36·9	7	37·4	7	42·	7	46·8
8	32·8	8	37·4	8	42·	8	42·8	8	48·	8	53·4
9	36·9	9	42·	9	47·3	9	48·	9	54·	9	60·
10	40·10	10	46·8	10	52·6	10	53·4	10	60·	10	66·8
11	44·11	11	51·4	11	57·9	11	58·8	11	66·	11	73·4
12	49·	12	56·	12	63·	12	64·	12	72·	12	80·
13	53·1	13	60·8	13	68·3	13	69·4	13	78·	13	86·8
14	57·2	14	65·4	14	73·6	14	74·8	14	84·	14	93·4
15	61·3	15	70·	15	78·9	15	80·	15	90·	15	100·
16	65·4	16	74·8	16	84·	16	85·4	16	96·	16	106·8
17	69·5	17	79·4	17	89·3	17	90·8	17	102·	17	113·4
18	73·6	18	84·	18	94·6	18	96·	18	108·	18	120·
19	77·7	19	88·8	19	99·9	19	101·4	19	114·	19	126·8
20	81·8	20	93·4	20	105·	20	106·8	20	120·	20	133·4

TABLE III.

ACCURATE WOOD-MEASURER.

LENGTH, EIGHT FEET.

Width.		Height in Feet.				Height in Inches.										
FT.	IN.	1	2	3	4	1	2	3	4	5	6	7	8	9	10	11
2	6	20	40	60	80	2	3	5	7	8	10	12	13	15	17	18
	7	21	41	62	82	2	3	5	7	8	10	12	14	15	17	18
	8	21	42	64	85	2	4	5	7	9	11	13	14	16	18	20
	9	22	44	66	89	2	4	6	8	9	11	13	15	17	18	20
	10	23	45	68	91	2	4	6	8	10	11	13	15	17	19	21
	11	23	47	70	94	2	4	6	8	10	12	14	16	17	19	21
3	0	24	48	72	96	2	4	6	8	10	12	14	16	18	20	22
	1	25	49	74	99	2	4	6	8	10	12	14	17	18	20	22
	2	25	51	76	101	2	4	6	8	10	13	15	17	19	21	23
	3	26	52	78	104	2	4	7	9	11	13	15	17	20	22	24
	4	27	53	80	107	2	5	7	9	11	14	16	18	20	23	25
	5	27	55	82	109	2	5	7	9	11	14	16	18	20	23	25
	6	28	56	84	112	2	5	7	9	12	14	16	19	21	23	26
	7	29	57	86	115	3	5	8	10	12	15	17	19	22	24	27
	8	29	59	88	117	3	5	8	10	12	15	17	19	22	24	27
	9	30	60	90	120	3	5	8	10	13	15	18	20	23	25	28
	10	31	61	92	123	3	5	8	10	13	16	18	21	23	26	29
	11	31	63	94	125	3	5	8	10	13	16	18	21	23	26	29
4	0	32	64	96	128	3	5	8	11	13	16	19	21	24	27	29

EXPLANATION.—Find the width of the load in the left-hand column of the table; then move to the right, on the *same line*, till you come under the height in *feet*, and you have the contents in feet: then move to the right, on the same line, till you come to the height in *inches*, and you will have the *additional* contents in feet for the height in inches. The *sum* of these two gives the true contents in feet. For loads 12 feet long, add one-half, and for 4 feet, subtract one-half

Example.—If a load of wood be two feet 10 inches wide, and 3 feet 7 inches high, what are the contents? Against 2 feet 10 inches, and under 3 feet, stands 68; and under 7 inches, at the top, stands 13: then 13+68=81, the true contents in feet.

TABLE IV.

PRICE OF WOOD, PER CORD.

FEET.	$ cts. 1 50	$ cts. 1 75	$ cts. 2 00	$ cts. 2 25	$ cts. 2 50	$ cts. 2 75	$ cts. 3 00	$ cts. 3 25
1	0·01	0·01	0·01	0·02	0·02	0·02	0·02	0·02
2	0·02	0·02	0·03	0·03	0·04	0·04	0·05	0·05
3	0·03	0·04	0·04	0·05	0·06	0·06	0·07	0·07
4	0·05	0·06	0·06	0·07	0·08	0·09	0·09	0·10
5	0·06	0·07	0·09	0·09	0·10	0·11	0·12	0·13
6	0·07	0·08	0·09	0·11	0·12	0·13	0·14	0·15
7	0·08	0·10	0·11	0·12	0·14	0·15	0·16	0·17
8	0·09	0·11	0·12	0·14	0·16	0·18	0·19	0·20
16	0·19	0·22	0·25	0·28	0·31	0·35	0·37	0·40
24	0·28	0·33	0·37	0·42	0·47	0·52	0·56	0·61
32	0·38	0·44	0·50	0·56	0·63	0·69	0·75	0·81
40	0·47	0·55	0·63	0·70	0·78	0·86	0·94	1·02
48	0·56	0·66	0·75	0·84	0·94	1·03	1·12	1·22
56	0·61	0·77	0·88	0·98	1·09	1·20	1·31	1·42
64	0·75	0·88	1·00	1·13	1·25	1·38	1·50	1·62
72	0·84	0·98	1·13	1·27	1·41	1·55	1·69	1·83
80	0·94	1·09	1·25	1·41	1·56	1·72	1·88	2·03
84	0·98	1·15	1·31	1·48	1·64	1·81	1·97	2·13
88	1·03	1·20	1·38	1·55	1·72	1·89	2·06	2·23
92	1·08	1·26	1·44	1·62	1·80	1·98	2·15	2·33
96	1·13	1·31	1·50	1·69	1·88	2·06	2·25	2·44
104	1·22	1·42	1·63	1·83	2·03	2·23	2·44	2·64
112	1·31	1·53	1·75	1·97	2·19	2·41	2·63	2·84
120	1·41	1·64	1·88	2·11	2·34	2·58	2·81	3·05
128	1·50	1·75	2·00	2·25	2·50	2·75	3·00	3·25

Explanation.—Find the number of feet in the left-hand column of the table; then the price at the top of the page, and trace the line and column until they meet, and you will find the amount in dollars and cents.

Example.—If a load of wood contain 98 feet, at two dollars and fifty cents per cord—first find the amount of 96 feet, which is $1·88; and then add the value of 2 feet, (4 cents,) making $1·92. So of all similar examples.

TABLE V.

EXHIBITING THE WEIGHT OF A LINEAL FOOT OF ROUND [illegible], FROM ¼ TO 4 INCHES DIAMETER.

Diam. in inch.	Weight in pounds.	Diam. in inch.	Weight in pounds.	Diam. in inch.	Weight in pounds.	Diam. in inch.	Weight in pounds.
¼	·165	1¼	4·172	2¼	13·440	3¼	28·040
[illegible]	·373	[illegible]	5·019	[illegible]	14·975	[illegible]	30·240
[illegible]	·663	[illegible]	5·972	[illegible]	16·665	[illegible]	32·512
[illegible]	1·043	[illegible]	7·010	[illegible]	18·202	[illegible]	34·856
[illegible]	1·493	[illegible]	8·128	[illegible]	20·076	[illegible]	37·328
[illegible]	2·032	[illegible]	9·332	[illegible]	21·944	[illegible]	39·864
1	2·654	2	10·616	3	23·888	4	42·464
[illegible]	3·360	[illegible]	11·980	[illegible]	25·936		

EXAMPLE.—What is the weight of a bar of rolled iron, 1¼ inches diameter, and 1 foot in length?

In column second find 1¼, and opposite to it is 8·128 pounds, which is 8 lbs. and $\frac{128}{1000}$ of a lb. In the same way we may find the weight of any other diameter in the table.

TABLE VI.

EXHIBITING THE WEIGHT OF A LINEAL FOOT OF SQUARE ROLLED IRON, IN POUNDS, FROM ¼ TO 4 INCHES SQUARE.

Size in inches.	Weight in pounds.	Size in inches.	Weight in pounds.	Size in inches.	Weight in pounds.	Size in inches.	Weight in pounds.
¼	·211	1¼	5·980	2¼	17·112	3¼	35·704
[illegible]	·475	[illegible]	6·390	[illegible]	19·066	[illegible]	38·503
[illegible]	·845	[illegible]	7·604	[illegible]	21·120	[illegible]	41·408
[illegible]	1·320	[illegible]	8·926	[illegible]	23·298	[illegible]	44·418
[illegible]	1·901	[illegible]	10·352	[illegible]	25·569	[illegible]	47·534
[illegible]	2·588	[illegible]	11·883	[illegible]	27·939	[illegible]	50·756
1	3·380	2	13·520	3	30·416	4	54·084
[illegible]	4·278	[illegible]	15·263	[illegible]	33·010		

Note.—The application of this table is the same as the preceding one.

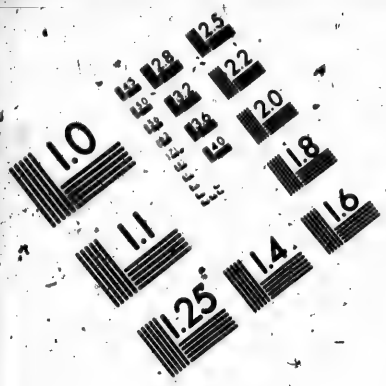

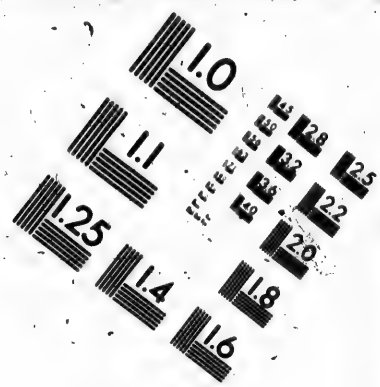

IMAGE EVALUATION
TEST TARGET (MT-3)

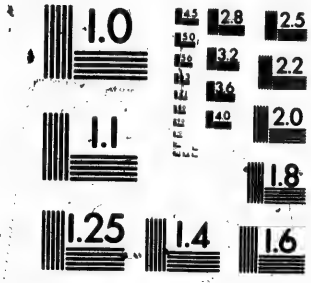

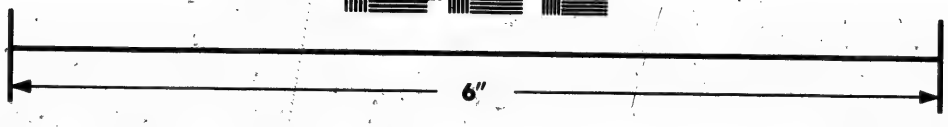

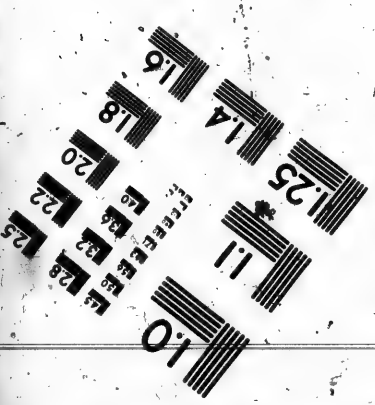

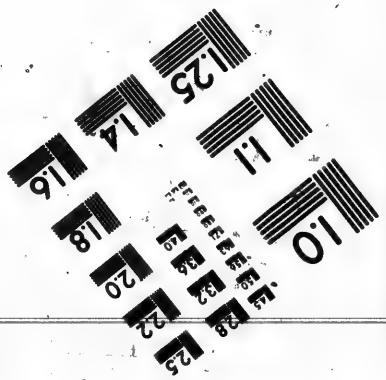

Photographic
Sciences
Corporation

23 WEST MAIN STREET
WEBSTER, N.Y. 14580
(716) 872-4503

TABLE VII.

EXHIBITING THE WEIGHT OF A LINEAL FOOT OF FLAT BAR IRON IN POUNDS, FROM 1 TO 4 INCHES IN BREADTH, AND ⅛ TO ½ INCHES IN THICKNESS.

Breadth inches.	Thickness in inches.	Weight in pounds.	Breadth inches.	Thickness in inches.	Weight in pounds.	Breadth inches.	Thickness in inches.	Weight in pounds.
1	⅛	0·84	1½	1	6·33	2½	⅛	3·32
	¼	1·69		1¼	7·92		¼	6·43
	⅜	2·53		1½	9·50		⅜	9·54
1⅛	⅛	0·95	2	⅛	1·79		½	12·65
	¼	1·90		¼	3·58	2¾	⅛	7·76
	⅜	2·85		⅜	5·38		¼	15·52
1¼	⅛	1·06	2¼	⅛	2·00		⅜	23·28
	¼	2·11		¼	4·00		½	3·48
	⅜	3·17		⅜	6·00	3	⅛	4·64
1⅜	⅛	1·16	2½	⅛	2·23		¼	5·81
	¼	2·32		¼	4·45		⅜	6·97
	⅜	3·48		⅜	6·68		½	8·13
1½	⅛	1·26	2¾	⅛	2·45	3¼	⅛	1·21
	¼	2·53		¼	4·90		¼	2·43
	⅜	3·80		⅜	7·35		⅜	3·64
1⅝	⅛	1·37	3	⅛	1·68		½	4·86
	¼	2·74		¼	3·36	3½	⅛	1·27
	⅜	4·12		⅜	5·04		¼	2·53
	½	5·49		½	6·72		⅜	3·80
1¾	⅛	1·48	3¼	⅛	1·06		½	5·07
	¼	2·96		¼	2·11	3¾	⅛	1·33
	⅜	4·43		⅜	3·17		¼	2·65
	½	5·91		½	4·22		⅜	3·98
1⅞	⅛	1·59	3½	⅛	1·12		½	5·31
	¼	3·17		¼	2·23	4	⅛	1·37
	⅜	4·75		⅜	3·35		¼	2·75
2	⅛	1·69	3¾	⅛	1·18		⅜	4·12
	¼	3·38		¼	2·36		½	5·49
	⅜	5·07		⅜	3·54			
	½	6·76		½	4·72			
2⅛	⅛	1·80	4	⅛	1·26			
	¼	3·59		¼	2·51			
	⅜	5·38		⅜	3·76			
	½	7·18		½	5·02			
2¼	⅛	1·90						
	¼	3·80						
	⅜	5·70						
	½	7·60						

TABLE

SHOWING THE AMOUNT OF WAGES PER WEEK AND YEAR AT A GIVEN SUM PER HOUR AND DAY.

Per day of 10 hours.	Per hour.	Per week of 6 days.	Per year of 52 weeks.
$ cts.	cts. m.	$ cts.	$ cts.
·10	1·0	·60	31·20
·15	1·5	·90	46·80
·20	2·0	1·20	62·40
·25	2·5	1·50	78·00
·30	3·0	1·80	93·60
·31¼	3·1¼	1·87½	97·50
·35	3·5	2·10	109·20
·37½	3·7½	2·25	117·00
·40	4·0	2·40	124·80
·42½	4·2½	2·55	132·60
·45	4·5	2·70	140·40
·50	5·0	3·00	156·00
·56¼	5·6¼	3·37½	175·50
·60	6·0	3·60	187·20
·62½	6·2½	3·75	195·00
·65	6·5	3·90	203·00
·68¾	6·8¾	4·12½	214·50
·70	7·0	4·20	218·40
·75	7·5	4·50	234·00
·80	8·0	4·80	249·60
·83¼	8·3¼	4·97½	258·50
·85	8·5	5·10	265·20
·87½	8·7½	5·25	273·00
·90	9·0	5·40	280·80
·93¾	9·3¾	5·62½	292·50
·95	9·5	5·70	296·40
1·00	10·0	6·00	312·00
1·12½	11·2½	6·75	351·00
1·25	12·5	7·50	390·00
1·31¼	13·1¼	7·87½	409·50
1·37½	13·7	8·25	429·00
1·50	15·0	9·00	468·00
2·00	20·0	12·00	624·00

TABLE

GIVING THE AMOUNT OF WAGES PER DAY AT A GIVEN SUM PER MONTH.

The month of 26 days.	Per day
$	$ cts.
5	·19
6	·23
7	·27
8	·31
9	·35
10	·38
11	·42
12	·46
13	·50
14	·54
15	·58
16	·62
17	·65
18	·69
19	·73
20	·77
21	·81
22	·85
23	·88
24	·92
25	·96
26	1·00
27	1·04
28	1·08
29	1·11
30	1·15
31	1·19
32	1·23
33	1·27
34	1·30
35	1·34
36	1·38
37	1·42
38	1·46

TABLE IX.

TABLES OF INTEREST.

EXPLANATION.

The principal, beginning at $1, and proceeding to the highest sum in the tables, will, in all cases, be found at the head of the page. The time, for which the interest on any given amount may be sought, will be found in the left-hand column of the tables, from 1 day to 1 year; that is to say, from 1 to 30 days, in regular succession—then passing to a month, and then proceeding down to 12 months. The interest required for the given time on the given principal, will be found against the time contained in the tables, and directly under the principal. So we have on the same page, the interest on the sum required for years, months, and days, for any period of time from 1 day to 1 year. If the interest on any given principal be required for a longer period of time than for which any provision has been made in these tables, we have only to double the amount of interest shown for half that time. Thus, if the interest on $25 be required for 2 years and 8 months, the tables show the interest for 1 year and 4 months to be $2·26; consequently, twice that amount will be the interest sought. If the interest on months and days be required, add the interest for the given months and days together; and, in like manner, for the years, months, and days.

TABLE OF INTEREST AT SIX PER CENT.

	$1	$20	$2	$4	$5	$6	$7	$8	$9	$10
1	0	0	0	0	0	0	0	0	0	0
2	0	0	0	0	0	0	0	0	0	0
3	0	0	0	0	0	0	0	0	0	0
4	0	0	0	0	0	0	0	1	1	1
5	0	0	0	0	0	0	1	1	1	1
6	0	0	0	0	0	1	1	1	1	1
7	0	0	0	0	1	1	1	1	1	1
8	0	0	0	1	1	1	1	1	1	1
9	0	0	0	1	1	1	1	1	1	1
10	0	0	0	1	1	1	1	1	1	1
11	0	0	1	1	1	1	1	1	2	2
12	0	0	1	1	1	1	1	2	2	2
13	0	0	1	1	1	1	1	2	2	2
14	0	0	1	1	1	1	2	2	2	2
15	0	0	1	1	1	1	2	2	2	2
16	0	1	1	1	1	2	2	2	2	2
17	0	1	1	1	1	2	2	2	2	2
18	0	1	1	1	1	2	2	2	2	2
19	0	1	1	1	2	2	2	2	2	2
20	0	1	1	1	2	2	2	2	2	2
25	0	1	1	2	2	3	3	4	4	5
30	1	2	3	4	5	6	7	8	9	10
35	1	2	3	4	5	6	7	8	9	10
36	1	3	4	6	7	9	10	12	13	15
48	2	3	5	6	8	9	11	12	14	15
100	2	3	5	7	8	10	12	13	15	16
200	3	7	10	13	16	20	23	26	29	33
300	5	10	15	20	25	30	35	40	44	49
1	1	1	2	2	3	3	4	4	5	5
2	1	2	3	4	5	6	7	8	9	10
3	2	3	5	6	8	9	11	12	14	15
4	2	4	6	8	10	12	14	16	18	20
5	3	5	8	10	13	15	18	20	23	25
6	3	6	9	12	15	18	21	24	27	30
7	4	7	11	14	18	21	25	28	32	35
8	4	8	12	16	20	[illegible]	28	32	36	40
9	5	9	14	18	23	[illegible]	32	36	41	45
10	5	10	15	20	25	[illegible]	35	40	45	50
11	6	11	17	22	28	33	39	44	50	55
12	6	12	18	24	30	36	42	48	54	60

TABLE OF INTEREST AT SIX PER CENT.

Days.	£1	£2	£3	£4	£5	£6	£7	£8	£9	£10	£100
1	0	0	0	0	0	0	0	0	0	0	0
2	0	0	0	0	0	1	1	1	1	1	1
3	1	1	1	1	1	1	1	1	1	1	1
4	1	1	1	1	1	1	1	1	1	1	1
5	1	1	1	1	1	1	1	1	1	2	2
6	1	1	1	1	1	2	2	2	2	2	2
7	1	1	1	2	2	2	2	2	2	2	2
8	1	2	2	2	2	2	2	2	2	2	2
9	2	2	2	2	2	2	2	2	2	3	3
10	2	2	2	2	2	3	3	3	3	3	3
11	2	2	2	3	3	3	3	3	3	3	4
12	2	2	3	3	3	3	3	4	4	4	4
13	2	3	3	3	3	3	4	4	4	4	4
14	3	3	3	3	3	4	4	4	4	4	5
15	3	3	3	3	4	4	4	4	5	5	5
16	3	3	3	4	4	4	4	5	5	5	5
17	3	3	4	4	4	4	5	5	5	6	6
18	3	4	4	4	4	5	5	5	6	6	6
19	3	4	4	4	5	5	5	6	6	6	6
20	4	4	4	5	5	5	6	6	6	6	7
30	5	6	6	7	7	8	8	9	9	9	10
40	7	8	9	9	10	11	11	12	12	13	13
50	11	12	13	14	15	16	17	18	19	20	20
60	11	12	13	14	16	17	18	19	20	21	21
70	16	18	19	21	22	24	25	27	28	29	30
80	17	19	20	21	23	24	26	28	29	30	31
100	18	20	21	23	25	26	28	30	31	33	33
200	36	39	43	46	49	53	56	59	62	66	66
300	54	59	64	69	74	79	84	89	94	99	99
31	6	6	7	7	8	8	9	9	10	10	10
62	11	12	13	14	15	16	17	18	19	20	20
93	17	18	20	21	22	24	26	27	29	30	30
124	22	24	26	28	30	32	34	36	38	40	40
155	28	30	33	35	38	40	43	45	48	50	50
186	33	36	39	42	45	48	51	54	57	60	60
217	38	42	46	49	53	56	60	63	67	70	70
248	44	48	52	56	60	64	68	72	76	80	80
279	50	54	59	63	68	72	77	81	86	90	90
10	55	60	65	70	75	80	85	90	95	1·00	1·00
11	61	66	72	77	83	88	94	99	1·05	1·10	1·10
12	66	72	78	84	90	96	1·02	1·08	1·14	1·20	1·20

TABLE OF INTEREST AT SIX PER CENT.

	$21	$22	$23	$24	$25	$26	$27	$28	$29
£1	0	0	0	0	0	0	0	0	0
2	1	1	1	1	1	1	1	1	1
3	1	1	1	1	1	1	1	1	1
4	1	1	2	2	2	2	2	2	2
5	2	2	2	2	2	2	2	2	2
6	2	2	2	2	2	3	3	3	3
7	2	3	3	3	3	3	3	3	3
8	3	3	3	3	3	3	4	4	4
9	3	3	3	4	4	4	4	4	4
10	3	4	4	4	4	4	4	5	5
11	4	4	4	4	5	5	5	5	5
12	4	4	5	5	5	5	5	6	6
13	4	5	5	5	5	6	6	6	6
14	5	5	5	6	6	6	6	6	7
15	5	5	6	6	6	6	7	7	7
16	6	6	6	6	7	7	7	7	8
17	6	6	6	7	7	7	8	8	8
18	6	7	7	7	7	8	8	8	9
19	7	7	7	7	8	8	8	9	9
20	7	7	8	8	8	9	9	9	10
30	10	11	11	12	12	13	13	14	14
40	14	14	15	16	16	17	18	18	19
50	21	22	23	24	25	26	27	28	29
60	23	23	24	25	26	27	28	29	30
70	31	33	34	36	37	38	40	41	43
80	33	34	35	37	38	40	41	43	44
100	35	36	38	39	41	43	44	46	48
200	60	72	76	79	82	85	89	92	95
300	1·04	1·08	1·13	1·18	1·23	1·28	1·33	1·38	1·43
£1	11	11	12	12	13	13	14	14	15
2	21	22	23	24	25	26	27	28	29
3	32	33	35	36	38	39	41	42	44
4	42	44	46	48	50	52	54	56	58
5	53	55	58	60	63	65	68	70	73
6	63	66	69	72	75	78	81	84	87
7	74	77	81	84	88	91	95	98	1·02
8	84	88	92	96	1·00	1·04	1·08	1·12	1·16
9	95	99	1·04	1·08	1·13	1·17	1·22	1·26	1·31
10	1·05	1·10	1·15	1·20	1·25	1·30	1·35	1·40	1·45
11	1·16	1·21	1·27	1·32	1·38	1·43	1·49	1·54	1·60
12	1·26	1·32	1·38	1·44	1·50	1·56	1·62	1·68	1·74

TABLE OF INTEREST AT SIX PER CENT.

	$20	$25	$40	$45	$50	$55	$60	$65	$70
Days. 1	0	1	1	1	1	1	1	1	1
2	1	1	1	1	2	2	2	2	2
3	1	2	2	2	2	3	3	3	3
4	2	2	3	3	3	4	4	4	5
5	2	3	3	4	4	4	5	5	6
6	3	3	4	4	5	5	6	6	7
7	3	4	5	5	6	6	7	7	8
8	4	5	5	6	7	7	8	9	9
9	4	5	6	7	7	8	9	10	10
10	5	6	7	7	8	9	10	11	12
11	5	6	7	8	9	10	11	12	13
12	6	7	8	9	10	11	12	13	14
13	6	7	9	10	11	12	13	14	15
14	7	8	9	10	12	13	14	15	16
15	7	9	10	11	12	14	15	16	17
16	8	9	11	12	13	14	16	17	18
17	8	10	11	13	14	15	17	18	20
18	9	10	12	13	15	16	18	19	21
19	9	11	12	14	16	17	19	20	22
20	10	12	13	15	16	18	20	21	23
30	15	17	20	22	25	27	30	32	35
40	20	23	26	30	33	36	39	43	46
60	30	35	39	44	49	54	59	64	69
63	31	36	41	47	52	57	63	67	72
90	44	53	59	67	74	81	89	96	1·04
93	46	54	61	69	76	84	92	99	1·07
100	49	58	66	74	82	90	99	1·07	1·15
200	99	1·15	1·32	1·48	1·64	1·81	1·97	2·14	2·30
300	1·48	1·73	1·97	2·22	2·47	2·71	2·96	3·21	3·45
Months. 1	15	18	20	23	25	28	30	33	35
2	30	35	40	45	50	55	60	65	70
3	45	53	60	68	75	83	90	98	1·05
4	60	70	80	90	1·00	1·10	1·20	1·30	1·40
5	75	88	1·00	1·13	1·25	1·38	1·50	1·63	1·75
6	90	1·05	1·20	1·35	1·50	1·65	1·80	1·95	2·10
7	1·05	1·23	1·40	1·58	1·75	1·93	2·10	2·28	2·45
8	1·20	1·40	1·60	1·80	2·00	2·20	2·40	2·60	2·80
9	1·35	1·58	1·80	2·03	2·25	2·48	2·70	2·93	3·15
10	1·50	1·75	2·00	2·25	2·50	2·75	3·00	3·25	3·50
11	1·65	1·93	2·20	2·48	2·75	3·03	3·30	3·58	3·85
12	1·80	2·10	2·40	2·70	3·00	3·30	3·60	3·90	4·20

TABLE OF INTEREST AT SIX PER CENT.

Days	$75	$80	$85	$90	$95	$100	$200	$300	$400
1	1	1	1	1	2	2	3	5	7
2	2	3	3	3	3	3	7	10	13
3	4	4	4	4	5	5	10	15	20
4	5	5	6	6	6	7	13	20	26
5	6	7	7	7	8	8	16	25	33
6	7	8	8	9	9	10	20	30	39
7	9	9	10	10	11	12	23	35	46
8	10	11	11	12	12	13	26	39	53
9	11	12	13	13	14	15	30	44	59
10	12	13	14	15	16	16	33	49	66
11	14	14	15	16	17	18	36	54	72
12	15	16	17	18	19	20	39	59	79
13	16	17	18	19	20	21	43	64	85
14	17	18	20	21	22	23	46	69	92
15	18	20	21	22	23	25	49	74	99
16	20	21	22	24	25	26	53	79	1·05
17	21	22	24	25	27	28	56	84	1·12
18	22	24	25	27	28	30	59	89	1·18
19	23	25	27	28	30	31	62	94	1·25
20	25	26	28	30	31	33	66	99	1·32
30	37	39	42	44	47	49	99	1·48	1·97
40	49	53	56	59	62	66	1·32	1·97	2·63
50	74	79	84	89	94	99	1·97	2·96	3·95
63	78	83	88	93	98	1·04	2·07	3·11	4·14
80	1·11	1·18	1·26	1·33	1·41	1·48	2·96	4·44	5·92
93	1·15	1·22	1·30	1·38	1·45	1·53	3·06	4·59	6·12
100	1·23	1·32	1·40	1·48	1·56	1·64	3·28	4·92	6·56
200	2·47	2·63	2·79	2·96	3·12	3·29	6·58	9·86	13·15
300	3·70	3·95	4·19	4·44	4·68	4·93	9·86	14·79	19·73
1	38	40	43	45	48	50	1·00	1·50	2·00
2	75	80	85	90	95	1·00	2·00	3·00	4·00
3	1·13	1·20	1·28	1·35	1·43	1·50	3·00	4·50	6·00
4	1·50	1·60	1·70	1·80	1·90	2·00	4·00	6·00	8·00
5	1·88	2·00	2·13	2·25	2·38	2·50	5·00	7·50	10·00
6	2·25	2·40	2·55	2·70	2·85	3·00	6·00	9·00	12·00
7	2·63	2·80	2·98	3·15	3·33	3·50	7·00	10·50	14·00
8	3·00	3·20	3·40	3·60	3·80	4·00	8·00	12·00	16·00
9	3·38	3·60	3·83	4·05	4·28	4·50	9·00	13·50	18·00
10	3·75	4·00	4·25	4·50	4·75	5·00	10·00	15·00	20·00
11	4·13	4·40	4·68	4·95	5·23	5·50	11·00	16·50	22·00
12	4·50	4·80	5·10	5·40	5·70	6·00	12·00	18·00	24·00

TABLE X.

TABLES OF SIMPLE INTEREST AT SEVEN PER CENT.

CALCULATED IN DOLLARS, CENTS, AND MILLS.

Principal.		1 week.	1 month.	3 months.	6 months.	1 year.
		$ c. m.	$ c. m.	$ c. m.	$ c. m.	$ c. m.
CENTS.	60	0 0 1	0 0 3	0 1 0	0 2 1	0 4 2
	70	0 0 1	0 0 4	0 1 2	0 2 4	0 4 9
	80	0 0 1	0 0 5	0 1 4	0 2 8	0 5 6
	90	0 0 1	0 0 5	0 1 6	0 3 1	0 6 3
DOLLS	1	0 0 1	0 0 6	0 1 7	0 3 5	0 7 0
	2	0 0 3	0 1 2	0 3 5	0 7 0	0 14 0
	3	0 0 4	0 1 7	0 5 2	0 10 5	0 21 0
	4	0 0 5	0 2 3	0 7 0	0 14 0	0 28 0
	5	0 0 7	0 2 9	0 8 7	0 17 5	0 35 0
	6	0 0 8	0 3 5	0 10 5	0 21 0	0 42 0
	7	0 0 9	0 4 1	0 12 2	0 24 5	0 49 0
	8	0 1 1	0 4 7	0 14 0	0 28 0	0 56 0
	9	0 1 2	0 5 2	0 15 7	0 31 5	0 63 0
	10	0 1 3	0 5 8	0 17 5	0 35 0	0 70 0
	20	0 2 7	0 11 7	0 35 0	0 70 0	1 40 0
	30	0 4 0	0 17 5	0 52 5	1 5 0	2 10 0
	40	0 5 4	0 23 3	0 70 0	1 40 0	2 80 0
	50	0 6 7	0 29 2	0 87 5	1 75 0	3 50 0
	60	0 8 1	0 35 0	1 5 0	2 10 0	4 20 0
	70	0 9 4	0 40 8	1 22 5	2 45 0	4 90 0
	80	0 10 8	0 46 1	1 40 0	2 80 0	5 60 0
	90	0 12 1	0 52 5	1 57 5	3 15 0	6 30 0
	100	0 13 5	0 58 3	1 75 0	3 50 0	7 0 0
	200	0 26 9	1 16 7	3 50 0	7 0 0	14 0 0
	300	0 40 4	1 75 0	5 25 0	10 50 0	21 0 0
	400	0 53 8	2 33 3	7 0 0	14 0 0	28 0 0
	500	0 67 3	2 91 7	8 75 0	17 50 0	35 0 0
	600	0 80 7	3 50 0	10 50 0	21 0 0	42 0 0
	700	0 94 2	4 8 3	12 25 0	24 50 0	49 0 0
	800	1 7 74	4 66 7	14 0 0	28 0 0	56 0 0
	900	1 21 2	5 41 7	15 75 0	31 50 0	63 0 0
	1000	1 34 6	5 83 3	17 50 0	35 0 0	70 0 0

POUNDS.

No. of Pounds.	No. of Bu. lbs.	No. of Pounds.	No. of Bu. lbs.	No. of Pounds.	No. of Bu. lbs.	No. of Pounds.	No. of Bu. lbs.
60	1·00	270	4·30	480	8·00	690	11·30
65	1·05	275	4·35	485	8·05	695	11·35
70	1·10	280	4·40	490	8·10	700	11·40
75	1·15	285	4·45	495	8·15	705	11·45
80	1·20	290	4·50	500	8·20	710	11·50
85	1·25	295	4·55	505	8·25	715	11·55
90	1·30	300	5·00	510	8·30	720	12·00
95	1·35	305	5·05	515	8·35	725	12·05
100	1·40	310	5·10	520	8·40	730	12·10
105	1·45	315	5·15	525	8·45	735	12·15
110	1·50	320	5·20	530	8·50	740	12·20
115	1·55	325	5·25	535	8·55	745	12·25
120	2·00	330	5·30	540	9·00	750	12·30
125	2·05	335	5·35	545	9·05	755	12·35
130	2·10	340	5·40	550	9·10	760	12·40
135	2·15	345	5·45	555	9·15	765	12·45
140	2·20	350	5·50	560	9·20	770	12·50
145	2·25	355	5·55	565	9·25	775	12·55
150	2·30	360	6·00	570	9·30	780	13·00
155	2·35	365	6·05	575	9·35	785	13·05
160	2·40	370	6·10	580	9·40	790	13·10
165	2·45	375	6·15	585	9·45	795	13·15
170	2·50	380	6·20	590	9·50	800	13·20
175	2·55	385	6·25	595	9·55	805	13·25
180	3·00	390	6·30	600	10·00	810	13·30
185	3·05	395	6·35	605	10·05	815	13·35
190	3·10	400	6·40	610	10·10	820	13·40
195	3·15	405	6·45	615	10·15	825	13·45
200	3·20	410	6·50	620	10·20	830	13·50
205	3·25	415	6·55	625	10·25	835	13·55
210	3·30	420	7·00	630	10·30	840	14·00
215	3·35	425	7·05	635	10·35	845	14·05
220	3·40	430	7·10	640	10·40	850	14·10
225	3·45	435	7·15	645	10·45	855	14·15
230	3·50	440	7·20	650	10·50	860	14·20
235	3·55	445	7·25	655	10·55	865	14·25
240	4·00	450	7·30	660	11·00	870	14·30
245	4·05	455	7·35	665	11·05	875	14·35
250	4·10	460	7·40	670	11·10	880	14·40
255	4·15	465	7·45	675	11·15	885	14·45
260	4·20	470	7·50	680	11·20	890	14·50
265	4·25	475	7·55	685	11·25	895	14·55

POUNDS.

No. of Pounds.	No. of Bu. lbs.	No. of Pounds.	No. of Bu. lbs.	No. of Pounds.	No. of Bu. lbs.	No. of Pounds.	No. of Bu. lbs.
900	15·00	1110	18·30	1320	22·00	1530	25·30
905	15·05	1115	18·35	1325	22·05	1535	25·35
910	15·10	1120	18·40	1330	22·10	1540	25·40
915	15·15	1125	18·45	1335	22·15	1545	25·45
920	15·20	1130	18·50	1340	22·20	1550	25·50
925	15·25	1135	18·55	1345	22·25	1555	25·55
930	15·30	1140	19·00	1350	22·30	1560	26·00
935	15·35	1145	19·05	1355	22·35	1565	26·05
940	15·40	1150	19·10	1360	22·40	1570	26·10
945	15·45	1155	19·15	1365	22·45	1575	26·15
950	15·50	1160	19·20	1370	22·50	1580	26·20
955	15·55	1165	19·25	1375	22·55	1585	26·25
960	16·00	1170	19·30	1380	23·00	1590	26·30
965	16·05	1175	19·35	1385	23·05	1595	26·35
970	16·10	1180	19·40	1390	23·10	1600	26·40
975	16·15	1185	19·45	1395	23·15	1605	26·45
980	16·20	1190	19·50	1400	23·20	1610	26·50
985	16·25	1195	19·55	1405	23·25	1615	26·55
990	16·30	1200	20·00	1410	23·30	1620	27·00
995	16·35	1205	20·05	1415	23·35	1625	27·05
1000	16·40	1210	20·10	1420	23·40	1630	27·10
1005	16·45	1215	20·15	1425	23·45	1635	27·15
1010	16·50	1220	20·20	1430	23·50	1640	27·20
1015	16·55	1225	20·25	1435	23·55	1645	27·25
1020	17·00	1230	20·30	1440	24·00	1650	27·30
1025	17·05	1235	20·35	1445	24·05	1655	27·35
1030	17·10	1240	20·40	1450	24·10	1660	27·40
1035	17·15	1245	20·45	1455	24·15	1665	27·45
1040	17·20	1250	20·50	1460	24·20	1670	27·50
1045	17·25	1255	20·55	1465	24·25	1675	27·55
1050	17·30	1260	21·00	1470	24·30	1680	28·00
1055	17·35	1265	21·05	1475	24·35	1685	28·05
1060	17·40	1270	21·10	1480	24·40	1690	28·10
1065	17·45	1275	21·15	1485	24·45	1695	28·15
1070	17·50	1280	21·20	1490	24·50	1700	28·20
1075	17·55	1285	21·25	1495	24·55	1705	28·25
1080	18·00	1290	21·30	1500	25·00	1710	28·30
1085	18·05	1295	21·35	1505	25·05	1715	28·35
1090	18·10	1300	21·40	1510	25·10	1720	28·40
1095	18·15	1305	21·45	1515	25·15	1725	28·45
1100	18·20	1310	21·50	1520	25·20	1730	28·50
1105	18·25	1315	21·55	1525	25·25	1735	28·55

POUNDS.

No. of Pounds.	No. of Bu. lbs.	No. of Pounds.	No. of Bu. lbs.	No. of Pounds.	No. of Bu. lbs.	No. of Pounds.	No. of Bu. lbs.
1740	29·00	1950	32·30	2160	36·00	2370	39·30
1745	29·05	1955	32·35	2165	36·05	2375	39·35
1750	29·10	1960	32·40	2170	36·10	2380	39·40
1755	29·15	1965	32·45	2175	36·15	2385	39·45
1760	29·20	1970	32·50	2180	36·20	2390	39·50
1765	29·25	1975	32·55	2185	36·25	2395	39·55
1770	29·30	1980	33·00	2190	36·30	2400	40·00
1775	29·35	1985	33·05	2195	36·35	2405	40·05
1780	29·40	1990	33·10	2200	36·40	2410	40·10
1785	29·45	1995	33·15	2205	36·45	2415	40·15
1790	29·50	2000	33·20	2210	36·50	2420	40·20
1795	29·55	2005	33·25	2215	36·55	2425	40·25
1800	30·00	2010	33·30	2220	37·00	2430	40·30
1805	30·05	2015	[illegible]	2225	37·05	2435	40·35
1810	30·10	2020	[illegible]	2230	37·10	2440	40·40
1815	30·15	2025	33·45	2235	37·15	2445	40·45
1820	30·20	2030	33·50	2240	37·20	2450	40·50
1825	30·25	2035	33·55	2245	37·25	2455	40·55
1830	30·30	2040	34·00	2250	37·30	2460	41·00
1835	30·35	2045	34·05	2255	37·35	2465	41·05
1840	30·40	2050	34·10	2260	37·40	2470	41·10
1845	30·45	2055	34·15	2265	37·45	2475	41·15
1850	30·50	2060	34·20	2270	37·50	2480	41·20
1855	30·55	2065	34·25	2275	37·55	2485	41·25
1860	31·00	2070	34·30	2280	38·00	2490	41·30
1865	31·05	2075	34·35	2285	38·05	2495	41·35
1870	31·10	2080	34·40	2290	38·10	2500	41·40
1875	31·15	2085	34·45	2295	38·15	2505	41·45
1880	31·20	2090	34·50	2300	38·20	2510	41·50
1885	31·25	2095	34·55	2305	38·25	2515	41·55
1890	31·30	2100	35·00	2310	38·30	2520	42·00
1895	31·35	2105	35·05	2315	38·35	2525	42·05
1900	31·40	2110	35·10	2320	38·40	2530	42·10
1905	31·45	2115	35·15	2325	38·45	2535	42·15
1910	31·50	2120	35·20	2330	38·50	2540	42·20
1915	31·55	2125	35·25	2335	38·55	2545	[illegible]
1920	32·00	2130	35·30	2340	39·00	2550	[illegible]
1925	32·05	2135	35·35	2345	39·05	2555	[illegible]
1930	32·10	2140	35·40	2350	39·10	2560	[illegible]
1935	32·15	2145	35·45	2355	39·15	2565	[illegible]
1940	32·20	2150	35·50	2360	39·20	2570	[illegible]
1945	32·25	2155	35·55	2365	39·25	2575	[illegible]

POUNDS.

No. of Pounds.	No. of Bu. lbs.	No. of Pounds.	No. of Bu. lbs.	No. of Pounds.	No. of Bu. lbs.	No. of Pounds.	No. of Bu. lbs.
2580	43·00	2790	46·30	3000	50·00	3210	53·30
2585	43·05	2795	46·35	3005	50·05	3215	53·35
2590	43·10	2800	46·40	3010	50·10	3220	53·40
2595	43·15	2805	46·45	3015	50·15	3225	53·45
2600	43·20	2810	46·50	3020	50·20	3230	53·50
2605	43·25	2815	46·55	3025	50·25	3235	53·55
2610	43·30	2820	47·00	3030	50·30	3240	54·00
2615	43·35	2825	47·05	3035	50·35	3245	54·05
2620	43·40	2830	47·10	3040	50·40	3250	54·10
2625	43·45	2835	47·15	3045	50·45	3255	54·15
2630	43·50	2840	47·20	3050	50·50	3260	54·20
2635	43·55	2845	47·25	3055	50·55	3265	54·25
2640	44·00	2850	47·30	3060	51·00	3270	54·30
2645	44·05	2855	47·35	3065	51·05	3275	54·35
2650	44·10	2860	47·40	3070	51·10	3280	54·40
2655	44·15	2865	47·45	3075	51·15	3285	54·45
2660	44·20	2870	47·50	3080	51·20	3290	54·50
2665	44·25	2875	47·55	3085	51·25	3295	54·55
2670	44·30	2880	48·00	3090	51·30	3300	55·00
2675	44·35	2885	48·05	3095	51·35	3305	55·05
2680	44·40	2890	48·10	3100	51·40	3310	55·10
2685	44·45	2895	48·15	3105	51·45	3315	55·15
2690	44·50	2900	48·20	3110	51·50	3320	55·20
2695	44·55	2905	48·25	3115	51·55	3325	55·25
2700	45·00	2910	48·30	3120	52·00	3330	55·30
2705	45·05	2915	48·35	3125	52·05	3335	55·35
2710	45·10	2920	48·40	3130	52·10	3340	55·40
2715	45·15	2925	48·45	3135	52·15	3345	55·45
2720	45·20	2930	48·50	3140	52·20	3350	55·50
2725	45·25	2935	48·55	3145	52·25	3355	55·55
2730	45·30	2940	49·00	3150	52·30	3360	56·00
2735	45·35	2945	49·05	3155	52·35	3420	57·00
2740	45·40	2950	49·10	3160	52·40	3480	58·00
2745	45·45	2955	49·15	3165	52·45	3540	59·00
2750	45·50	2960	49·20	3170	52·50	3600	60·00
2755	45·55	2965	49·25	3175	52·55	3900	65·00
[illegible]	[illegible]	2970	49·30	3180	53·00	4200	70·00
[illegible]	[illegible]	2975	49·35	3185	53·05	4500	75·00
[illegible]	[illegible]	2980	49·40	3190	53·10	4800	80·00
[illegible]	[illegible]	[illegible]	49·45	3195	53·15	5100	85·00
[illegible]	[illegible]	[illegible]	49·50	3200	53·20	5400	90·00
[illegible]	[illegible]	[illegible]	49·55	3205	53·25	5700	95·00
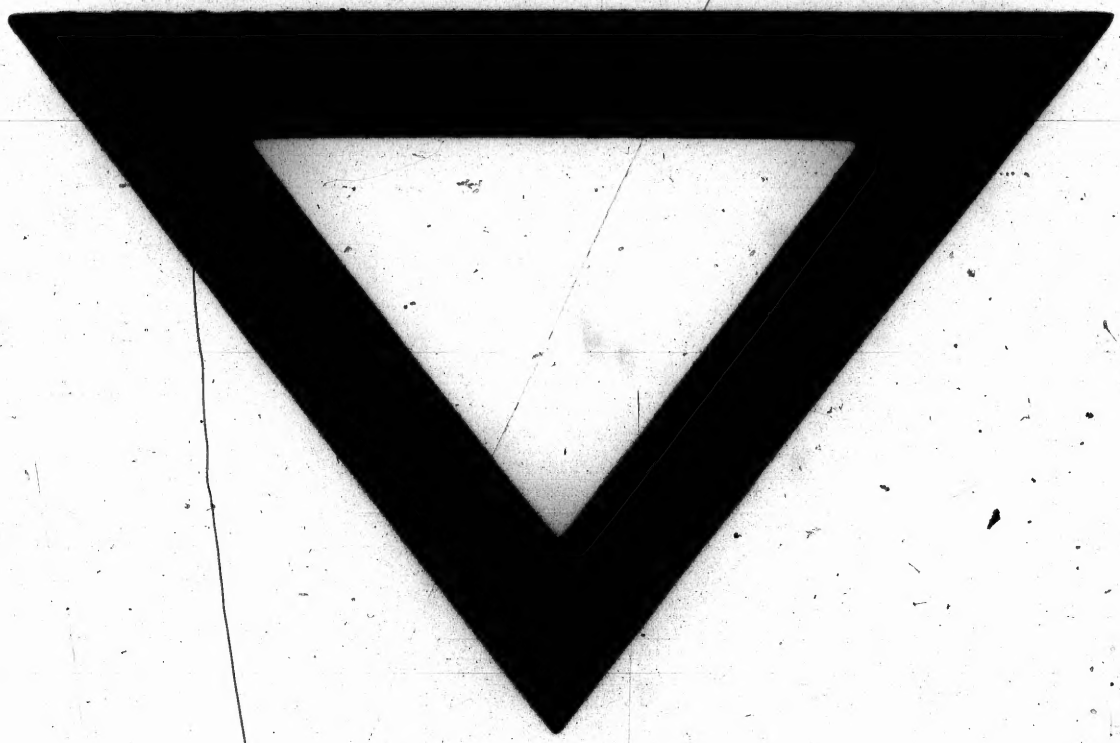
No. of Pounds.	No. of Bu. lbs.
3210	53·30
3215	53·35
3220	53·40
3225	53·45
3230	53·50
3235	53·55
3240	54·00
3245	54·05
3250	54·10
3255	54·15
3260	54·20
3265	54·25
3270	54·30
3275	54·35
3280	54·40
3285	54·45
3290	54·50
3295	54·55
3300	55·00
3305	55·05
3310	55·10
3315	55·15
3320	55·20
3325	55·25
3330	55·30
3335	55·35
3340	55·40
3345	55·45
3350	55·50
3355	55·55
3360	56·00
3420	57·00
3480	58·00
3540	59·00
3600	60·00
3900	65·00
4200	70·00
4500	75·00
4800	80·00
5100	85·00
5400	90·00
5700	95·00